

# ***GENERAL PURPOSE ENGINE***

GXV390UT1  
GXV390RT1

**PARTS CATALOGUE**

**2**



GXV390UT1

---

FOREWORD INDEX

**1**

---

ENGINE GROUP

**2**

---

PART NUMBER INDEX

**3**

---

PART NAME INDEX

**4**

---



**Instruction for use of parts catalogue**

- **This parts catalogue was prepared based on the latest information available as of February 01, 2008.**
- See the parts catalogue news for any revision that is made after February 01, 2008.
- **Always specify the part number when ordering a part.**
- Check the model, type, serial numbers, color, maker, and the size as needed before ordering a part.
- Note that the illustrations (part drawings) can differ from the actual parts in shape. They are given just to help you to refer to the parts.
- **When modifications or additions to this parts catalogue are made, a revised edition will be issued at an appropriate time, with successively progressing revision numbers on the cover. We recommend obtaining such revisions in order to keep your parts catalogue up-to-date at all times. To check whether a parts catalogue revision has been issued, please contact your Honda distributor.**

Initial version issue date **June 10, 2005**  
**Honda Motor Co., Ltd.**

**CONTENTS**

	Page	Address No.	
● Instruction for use of parts catalogue .....	1	B 1	<b>1</b>
● How to refer to the part information .....	2	B 2	
● Part catalogue structure .....	3	B 3	
● When the parts were revised.....	4	B 4	
● Abbreviations used in the parts catalogue.....	4	B 4	
● How to check the part block and serial numbers.....	5	B 5	
● Models, parts catalogue codes and applicable serial numbers .....	6	B 6	
● Features of each type.....	7	B 7	
● Fuel hose, general purpose hoses and vinyl hose.....	8	B 8	
● FLAT RATE SERVICE TIME .....	9	B 9	
● Illustrated index .....	14	B14	
● ENGINE GROUP.....	16	C 1	<b>2</b>
● PART NO. INDEX.....	42	E 1	<b>3</b>
● PART NAME INDEX.....	44	F 1	<b>4</b>

How to refer to the part information

A Reference with "Illustrated index"

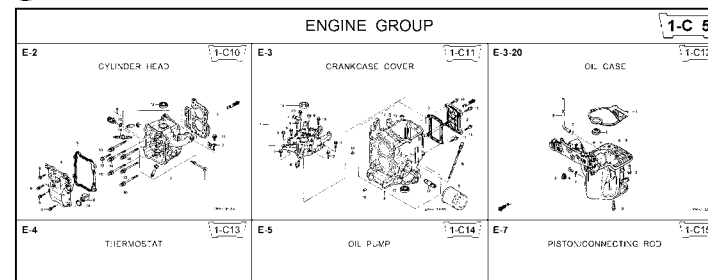

B Reference with "Part number index"

PART NO. INDEX					
Part Number	Address	Page	Ref.	Part Number	Address Page
06000				15212-ZW9-000	1-C14 3C
06316-ZW9-000	1-69	88	1	15220-ZW9-003	1-C14 3C
11000				15332-ZW9-000	1-E8 55
11300-ZW9-405	1-C11	27	1	15332-ZW9-A30	1-E11 5E
11300-ZW9-406	1-C11	27	1	15400-PFB-004	1-C11 27
11340-ZW9-000	1-C11	27	2	15422-ZW9-000	1-C14 3C
11342-ZW9-000	1-C11	27	3	15473-881-000	1-C14 3C
11381-ZW9-003	1-C12	28	1	15474-ZW9-000	1-C14 3C
				15611-921-000	1-C10 2E
				15655-ZW9-000	1-C11 27
				16000	
12000				16010-ZV4-005	1-D4 3E
12000-ZW9-405ZA	1-C11	27	4	16011-ZV4-005	1-D4 3E
12155-ZV4-A00	1-C13	29	1	16013-ZW9-003	1-D4 3E
12166-ZW9-000	1-C10	26	1	16016-ZW9-003	1-D4 3E
12209-GB4-681	1-C16	32	1	16016-ZW9-721	1-D4 3E
12210-ZW9-405ZA	1-C10	26	2	16023-ZW9-003	1-D4 3E
12216-ZE2-500	1-E8	55	1	16024-ZV4-650	1-D4 3E
	1-E11	58	1	16028-ZV4-650	1-D4 3E

Ref. No.	Part No.	Description	Req'd QTY						Serial No.	Parts catalogue code
			99D1	99D1	10D1	10D1	10B1	10B1		
1	12166-ZW9-000	STOPPER, ENGINE SIDE	2	2	2	2	2			
2	12210-ZW9-000ZA	HEAD COMP., CYLINDER	1	1	1	1	1			
3	12251-ZW9-003	GASKET, CYLINDER HEAD	1	1	1	1	1			
4	12310-ZW9-000	COVER COMP., HEAD	1	1	1	1	1			
5	12312-ZW9-000	PACKING, HEAD COVER	1	1	1	1	1			
6	15611-921-000	CAP, OIL (NO GAUGE)	1	1	1	1	1			
7	16617-ZW9-000	HOLDER, CABLE	1	1	1	1	1		SC,SG	
	16617-ZW9-010		1	1	1	1	1	1001801	LHC,LHD	
			1	1	1	1	1		LHC,LHD	
8	35673-ZV5-003	SENSOR ASSY., WATER	1	1	1	1	1			
9	90003-ZW9-000	BOLT, FLANGE, 6X22	4	4	4	4	4			
10	90007-ZW9-003	BOLT, FLANGE, 8X83	6	6	6	6	6			
11	90011-ZW9-000	BOLT, FLANGE, 6X14(CT200)	1	1	1	1	1			
12	90020-ZW9-000	BOLT, FLANGE, 8X40	2	2	2	2	2			
13	91202-KJ9-003	OIL SEAL, 20X32X6	1	1	1	1	1			
14	91301-805-000	O-RING, 26X2.7	1	1	1	1	1			
15	91307-PK2-005	O-RING, 9.5X1.5(HONDA KIKAKI)	1	1	1	1	1			
16	98059-55916	PLUG, SPARK (CR5EH-9)	2	2	2	2	2			
	98059-55926	PLUG, SPARK (U16FER9)	2	2	2	2	2			

C Reference with "Part name index"

PART NAME INDEX					
Part name	Address	Page	Ref.		
[ A ]				BOLT,	
ABSORBER , FUEL	1-E15	62	5	BOLT,	
ARMATURE COMP.	1-D11	43	7	BOLT,	
ARM COMP. , LINK JOINT	1-G6	85	18	BOLT,	
ARM COMP. , SHIFT LINK	1-G6	85	14	BOLT,	
ARM COMP. , TILT	1-F15	79	20		
ARM , FUEL PUMP ROCKER	1-C16	32	4		
ARM , REVERSE LOCK	1-F15	79	18		
ARM , SHIFT LINK	1-F11	74	7		
ARM , STOPPER	1-D1	33	12	BOLT,	
ARM , THROTTLE REMOTE	1-F11	74	6		
ARM , VALVE ROCKER	1-C16	32	3		
[ B ]					
BAG , TOOL , 160MM	1-G5	84	10		
BAND	1-G6	86	37		
BAND B1 , WIRE	1-F6	69	1		
BAND , CORD	1-F3	67	18	BOLT,	
BAND , TUBE CLIP , 11MM	1-E15	63	20		
BAND , TUBE CLIP , 12.5MM	1-E15	63	19	BOLT,	

Page No.

2008.09.20 E

**Part catalogue structure**

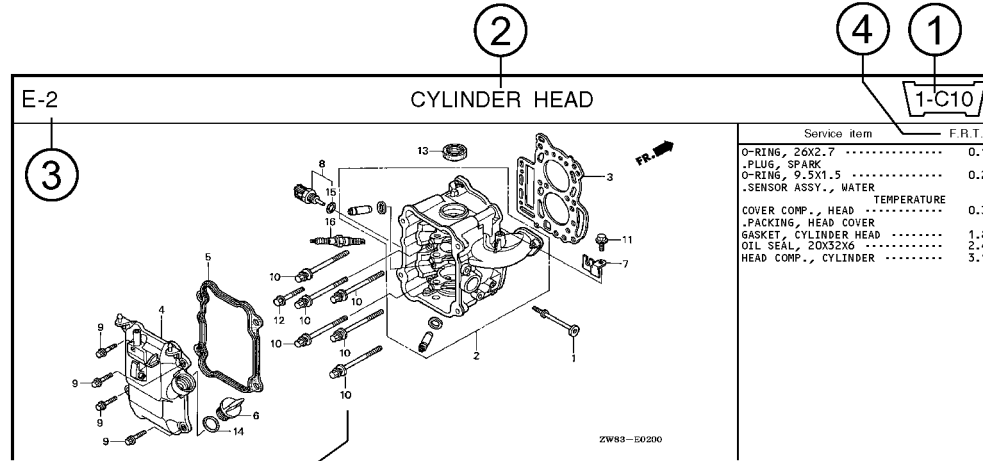

Ref. No.	Part No.	Description	Reqd. QTY						Serial No.	Parts catalogue code
			BF 9/9D1	BFP 9/9D1	BF 10D1	BFP 10D1	BF 10B1	BFP 10B1		
1	12166-ZW9-000	STOPPER, ENGINE SIDE	2	2	2	2	2	2		
2	12210-ZW9-000ZA	HEAD COMP., CYLINDER *NHS* ..... DARK GRAY	1	1	1	1	1	1		
3	12251-ZW9-003	GASKET, CYLINDER HEAD	1	1	1	1	1	1		
4	12310-ZW9-000	COVER COMP., HEAD	1	1	1	1	1	1		
5	12312-ZW9-000	PACKING, HEAD COVER	1	1	1	1	1	1		
6	15611-921-000	CAP, OIL (NO GAUGE)	1	1	1	1	1	1		
7	16617-ZW9-000	HOLDER, CABLE	1	1	1	1	1	1	SC,SG	
	16617-ZW9-010		1	1	1	1	1	1	1001800 LHC,LHD	

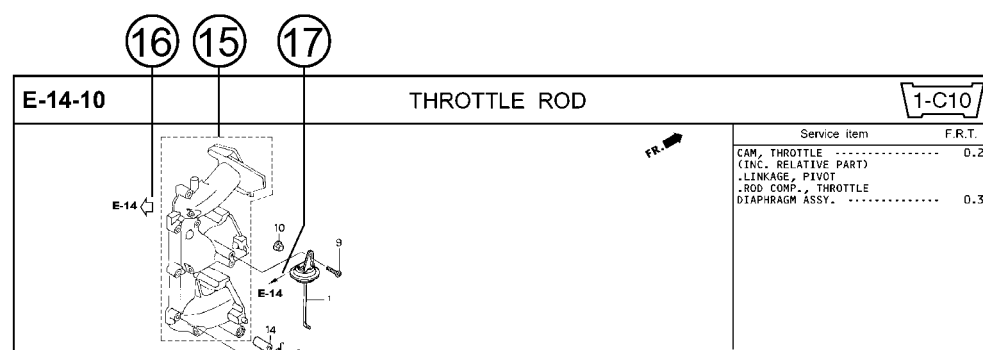

① **Address number**  
 • Address No. is provided (in place of the page No.) to help you refer to the part with the part No. or part name.

② **Block title** ③ **Block number**

④ **Service item/Flat rate time**

⑤ **Reference number**  
 • Title number marked with the parenthesis or parentheses indicates that it continues from the previous page.

⑥ **Part number** ⑦ **Honda color code**

⑧ **Description**

⑨ **Assemblies**  
 • Sections framed with broken lines in the exploded view drawings are available as complete assemblies. (Their individual parts can also be obtained.)



⑩ **Color description**



⑪ **Note**  
 • Notes are shown with the parentheses in the part name column.



⑫ **Required quantity**  
 • Required QTY shown in the parenthesis or parentheses indicates the optional part.  
 • Required QTY marked with "N" Indicates the optional part that should be selected as needed.  
 • Required QTY indicates the number of the part used in the block.

⑬ **Serial number**

⑭ **Type**  
 • When the type column is blank, it indicates that the part is applicable to all types.  
 • As the type of the actual unit may differ from the "parts catalogue, type" please refer to "Models, types and applicable serial numbers" for confirmation.

⑮   
 • Parts enclosed within a dotted line  are covered in a different block.

⑯   
 • A hollow arrow  indicates the block No. for the parts enclosed within a dotted line .

⑰   
 • A solid arrow  indicates the block No. the part in question is connected to.

When the parts were revised

Abbreviations used in the parts catalogue

1



Be sure to check the serial number!!



Ref. No.	Part No.	Description	Reqd. QTY						Serial No.
			BF 99D1	BFP 99D1	BF 10D1	BFP 10D1	BF 10B1	BFP 10B1	
1	12166-ZW9-000	STOPPER, ENGINE SIDE .....	2	2	2	2	2	2	
2	12210-ZW9-000ZA	HEAD COMP., CYLINDER *NHS* .....	1	1	1	1	1	1	
3	12251-ZW9-003	GASKET, CYLINDER HEAD .....	1	1	1	1	1	1	
4	12310-ZW9-000	COVER COMP., HEAD .....	1	1	1	1	1	1	
5	12312-ZW9-000	PACKING, HEAD COVER .....	1	1	1	1	1	1	
6	15611-921-000	CAP, OIL (NO GAUGE) .....	1	1	1	1	1	1	
7	16617-ZW9-000	HOLDER, CABLE (###) .....	1	1	1	1	1	1	SC, SG LHC, LHD LHC, LHD
	16617-ZW9-010	.....	1	1	1	1	1	1	

The number has been used from the initial model without revision.

When shown at the left side, it is applicable to the models of No.1001801 and the subsequent numbers.

When shown at the right side, it is applicable to the models up to No.1001800.

• The parts listed with "###" at the end of the parts name have limited supply period (parts not for sale).

• The following abbreviations are used in the parts name column.

- |  |                             |
|--|-----------------------------|
| A ..... Ampere                               | FR. ....Front               |
| A.C. .... Alternating current                | IN. ....Inlet               |
| ASSY. .... Assembly                          | L (100L) .Link (100 Links)  |
| AT. .... Automatic transmission              | L. ....Left                 |
| C.D.I. .... Capacitive discharge ignition    | MM .....Millimeter          |
| COMP. ... Complete                           | MT. ....Manual Transmission |
| D.C. .... Direct current                     | P.T.O. ....Power take off   |
| EX. .... Exhaust                             | R. ....Right                |
| G.F.C.I ... Ground fault circuit interruptor | RR. ....Rear                |
| HEX. .... Hexagonal                          | STD. ....Standard           |
| H.S.T. .... Hydrostatic transmission         | T (22T) ...Tooth (22 Teeth) |
|  | V ..... Volt                |
|  | W .....Watt                 |

How to check the part block and serial numbers

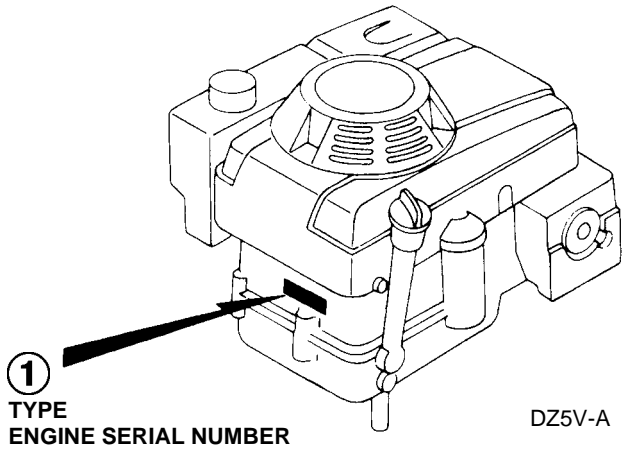
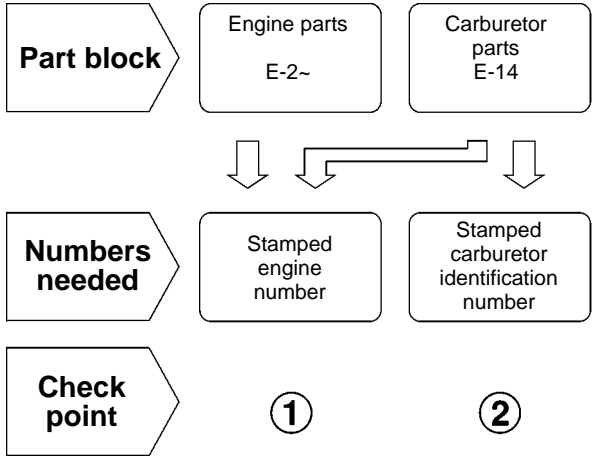

2-B  
CARBURETOR IDENTIFICATION  
NUMBER

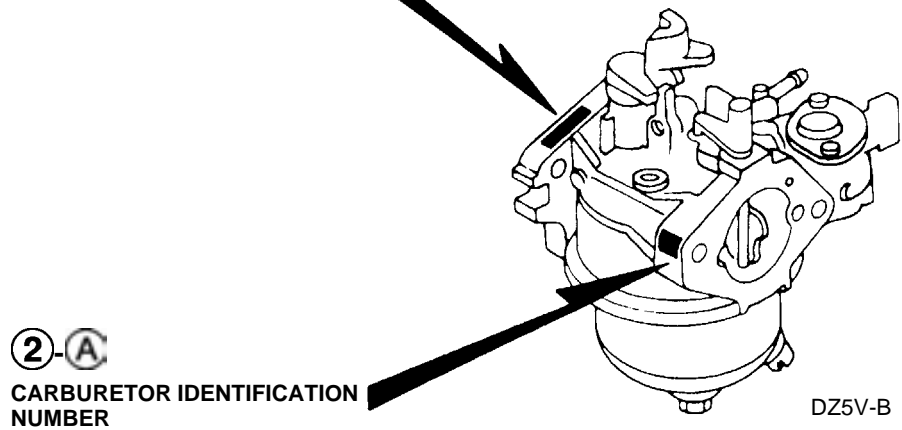

Models, parts catalogue codes and applicable serial numbers

- Models, parts catalogue codes and applicable serial Nos. given in this parts catalogue can be identified as follows.

Model	Type	Parts catalogue type	Applicable engine serial No.	Applicable carburetor identification No.
GXV390UT1	DABG	DABG	GJADT-1000001~	BE86P A
	DAEU	DAEU		
	DAS	DAS		
	DAU	DAU		
	DA23	DA23		
	DA33	DA33		
	DCA	DCA		
	DETR	DETR		BE86R B
	DET3	DET3		BE86P A
	DE33	DE33		BE86P A
	DFWT	DFWT		
	DNE4	DNE4		
	DN4	DN4		
	DXE2	DXE2		
DXE4	DXE4			
DX2	DX2			

Model	Type	Parts catalogue type	Applicable engine serial No.	Applicable carburetor identification No.
GXV390RT1	DAEU	DAEU	GJADT-1000001~	BE86P B
	DAS	DAS		
	DAU	DAU		
	DA23	DA23		
	DA33	DA33		
	DCA	DCA		
	DETR	DETR		BE86R C
	DFWT	DFWT		BE86P B
				BE86R C

\* Of carburetor identification numbers, only the portions underlined in the example below are used for registration.

BE 86P A KC ナ  
 Ⓐ Ⓑ

Features of each type

- See the following table for the features of each type. (Items in brackets are optional)

Specifications \ Model Type	GXV390UT1															
	DABG	DAEU	DAS	DAU	DA23	DA33	DCA	DETR	DET3	DE33	DFWT	DNE4	DN4	DXE2	DXE4	DX2
Recoil starter	•	•	•		•	•			•	•		•	•	•	•	•
Muffler	•	•	•	•	•	•		•	•	•		•	•	•	•	•
Fuel tank	•								•	•		•	•	•	•	•
Starter motor		•	•	•			•	•	•	•	•	•		•	•	

Specifications \ Model Type	GXV390RT1							
	DAEU	DAS	DAU	DA23	DA33	DCA	DETR	DFWT
Recoil starter	•	•		•	•			
Muffler	•	•	•	•	•		•	
Fuel tank								
Starter motor	•	•	•			•	•	•

1

## Fuel hose, general purpose hoses and vinyl hose

- The standard part fuel hose, general purpose hose and vinyl hose may be substituted by the coiled bulk part.
- When ordering the standard part fuel hose, general purpose hose and vinyl hose use the bulk part number written in the parts catalog in brackets ( ) underneath the part name.
- When exchanging the hose, cut and use at the specified length as mentioned in the part name.  
(For the method of cutting the bulk part, and method of filling out orders etc., please refer to the instructions issued with the bulk part.)

### Bulk part number of fuel hose, general purpose hose and vinyl hose.

Example: 9 5 0 0 1 - 7 5 0 0 1 - 5 0 M

**Bulk part number:**

Refers to the bulk part.

**Marking code (fuel hose and general purpose hose)**

**Change code (Vinyl hose)**

Indicates number mark or change sequence, however, the code for the bulk part must be strictly 0 (zero).

**Types of code:**

- Fuel hose
  - 2: Red outside braid (3 mm inside dia. only)
  - 5: Black inside braid
  - 3: Red (3 mm inside dia. only)
  - 4: Ash gray with red stripe (3 mm inside dia. only)
  - 6: Black

- General hose
  - 1: Ash gray
  - 2: Ash gray
  - 3: Black
  - 5: Black

- Vinyl hose
  - 1: Clear
  - 2: Black
  - 3: Light red
  - 6: Light red
  - 7: Pale black

**Lengths:**

- 001: 1 m (standard)
  - 003: 3 m
  - 008: 8 m
- Application or specification of some parts is not settled.

**I.D code: (fuel hose and general purpose hose)**

- |            |                    |                    |                             |                             |
|------------|--------------------|--------------------|-----------------------------|-----------------------------|
| 30: 3.0 mm | 50: 5.0 mm         | 70: 7.0 mm         | 11: 11 mm                   | 12: 12 (outside dia. 17) mm |
| 35: 3.5 mm | 55: 5.3 mm, 5.5 mm | 75: 7.3 mm, 7.5 mm | 91: 12 (outside dia. 15) mm | 14: 14 mm                   |
| 45: 4.5 mm | 65: 6.5 mm         | 80: 8.0 mm         | 92: 12 (outside dia. 16) mm | 17: 17 mm                   |

**ID./OD. code: (vinyl hose)**

- |                         |                          |                           |                           |                           |
|-------------------------|--------------------------|---------------------------|---------------------------|---------------------------|
| 01: ID. 2.9, OD. 6.8 mm | 12: ID. 5.0, OD. 7.0 mm  | 21: ID. 8.0, OD. 9.0 mm   | 37: ID. 11.0, OD. 15.0 mm | 50: ID. 16.0, OD. 19.0 mm |
| 03: ID. 3.0, OD. 6.0 mm | 10: ID. 5.0, OD. 8.0 mm  | 23: ID. 8.0, OD. 12.0 mm  | 38: ID. 12.0, OD. 13.0 mm | 55: ID. 17.5, OD. 20.5 mm |
| 05: ID. 3.5, OD. 6.5 mm | 11: ID. 5.0, OD. 9.0 mm  | 25: ID. 9.0, OD. 11.0 mm  | 39: ID. 12.0, OD. 14.0 mm | 60: ID. 22.0, OD. 27.0 mm |
| 07: ID. 4.0, OD. 7.0 mm | 14: ID. 6.0, OD. 9.0 mm  | 27: ID. 9.0, OD. 13.0 mm  | 40: ID. 12.0, OD. 16.0 mm |                           |
| 08: ID. 4.5, OD. 6.5 mm | 17: ID. 7.0, OD. 9.0 mm  | 33: ID. 10.0, OD. 14.0 mm | 43: ID. 13.0, OD. 15.0 mm |                           |
| 09: ID. 4.5, OD. 8.0 mm | 19: ID. 7.0, OD. 11.0 mm | 36: ID. 11.0, OD. 13.0 mm | 45: ID. 14.0, OD. 18.0 mm |                           |

**Hose type:**

- 1: Fuel hose
- 3: Vinyl hose
- 5: General hose

⊙ **CAUTION: It is DANGEROUS to confuse the fuel hose with the general purpose hose or vinyl hose.**

Never use a general purpose hose or vinyl hose in place of a fuel hose or vice versa. Always use the correct bulk part in the parts catalogue, according to the service manual or the instructions issued with the bulk part.

## FLAT RATE SERVICE TIME

Flat rate service time (FRT) means the standard time required to service a product, which is listed in this manual to help the dealers control the actual working process and calculate the service charge by using it as a guide.

### FRT setting system

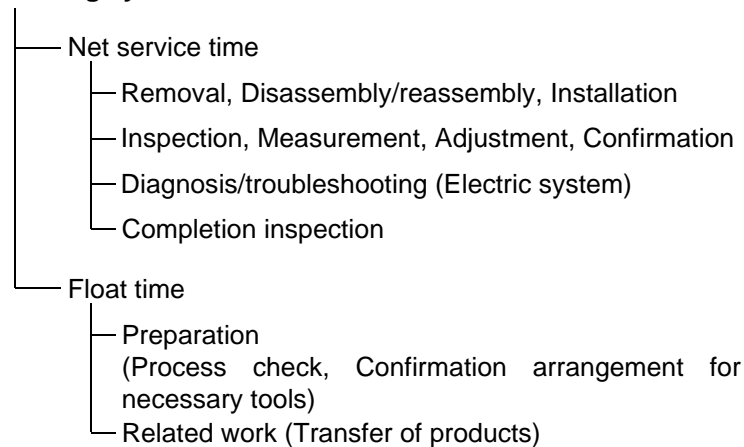

\* Float time is set by multiplying the net service time by a given coefficient.

### Editorial style

The service items shown in the text are listed with the exchange work time for the repair sales parts as the subject. Other representative service items not using repair parts (removal/installation, adjustment, inspection/measuring, and other work) are listed collectively in the list in the preface, classified according to the work.

### FRT setting standard

- Decimal system (in unit of 0.1) is adopted to set FRT as it is convenient to calculate the wage.  
Example: (0.1) → 6 minutes, (0.2) → 12 minutes  
[Labor cost per hour] x [FRT] = [Wage]
- FRT is set with a hand tool.
- Service items and FRT can be subject to change depending on development of tools and service equipment and improvement in service procedure.

**Work procedure**

- As the work procedure is set with the work time according to the method in the separate Service Manual, refer to this Manual as required.
- Work methods permitting servicing in the shortest time still permitting assurance of safe work and product warranty are used for the setting of service items not listed in the Service Manual.
- Work basically is to be performed by one person, and when two or more people are required, setting is done as the total time for the number of people.
- The set value for the technological level of the workers uses a person with three years of experience in the repair of Honda products as the standard.
- Special tools and service equipment used to set FRT are those specified or recommended in Service Manual.

**Service item whose FRT is not presented**

- Accessories and service parts that are not listed to use in this manual.
  - Locations with little aging deterioration or breakage during normal use.
  - Service work that can be finished by one touch.
  - Service work that is seldom done (i.e. extremely small causes of trouble and service frequency).
  - Products and parts whose location for installation differs according to its status of use and application.
- \* When FRT is not presented, please calculate wages based on appropriate actual work time.

**Operation not included of FRT**

- Oil and coolant water draining, Waiting time for warming up operation and etc..
- Additional operation that involves removal/installation of standard exterior equipment.
- Indirect time spent for service by visiting the customer, trade-in, and delivery.
- Indirect time required for ordering and delivery of parts.
- Cost for grease, adhesive agent, etc. used for service work.

**Explanation of FRT by using an example  
(The example may differ from the actual presented items)**

Ref. No.	L.O.N.	(Relative ref. Number) Description	F.R.T.
①	1111L1	④ (1, 3, 4, 7) VALVE, INTAKE ..... 4.1	②
②		• NOTE: OHV type ⑥	⑦
③	1111L1A	• Includes: Engine removal and installation One head (intake all) add ..... 1.4 ⑤	

- ① Reference No. of the illustration of part that shows location of the replacement work.
- ② FRT is an abbreviation of Flat Rate Time indicating the standard service time required for the replacement.
- ③ LON is an abbreviation of Labor Operation Number, and it is a classification of the service items by the work unit code.

The same operation code is used regardless of the models.

Standard operation is indicated with 6 digits code, and additional operation is indicated with 7 digits code.

- ④ Indicating the intake valve replacement and FRT4.1.
- ⑤ Indicating FRT1.4 that will be added when additional operation (whole intake side of one cylinder head) is done in association with intake valve replacement.

- ⑥ Indicating work condition or application condition of the service item.
- ⑦ Indicating work contents that are included in the service item.
- ⑧ Indicating a reference No. whose operation and time are the same as FRT4.1 for the intake valve.

(The application range is limited to the service items without an LON setting within a same block.)

**How to refer to the service item by using the sample  
(intake valve replacement)**

Open to the page of the block where the intake valve's spare part illustration is shown.

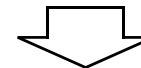

Look for the intake valve illustration, and refer to the service item and FRT that agree with the reference No.

**Indication mark for the listing of service items that continues to the following page**

Ref. No.	L.O.N.	(Relative ref. Number) Description	F.R.T.
2	1111L1	VALVE, INTAKE .....	4.1
	.	.	.
	.	.	.

+  
Mark indicated at the last line.

**Indication of the block with no setting of FRT**

Ref. No.	L.O.N.	(Relative ref. Number) Description	F.R.T.
<b>NO INFORMATION .....</b>			

• **LON code system**

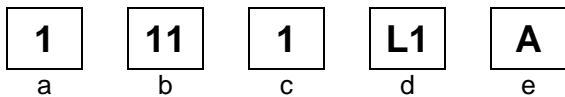

- a) Category code..... Engine
- b) Location/function code..... Engine upper
- c) Operation code..... Replace
- d) Operation sequence number (Unit code can be shown with alphabet)  
..... Intake valve  
(No regular rule of code)
- e) Additional code ..... One head (intake all)  
(No regular rule of code)

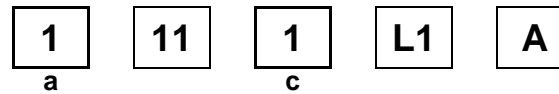

**a) Category codes and classification**

Code	Category
1	Engine
2	Power drive
3	Fuel & Exhaust
4	Frame & Body
5	Steering
6	Electrical
7	Axle & Brake
8	Control system
9	-
0	Attachments

**c) Operation codes and classification**

Code	Operation category
1	Replace, Removal/Installation, Change
2	Overhaul
3	Adjust, Rotation
4	(Paint-related work: Top-coat)
5	Test, Inspect/diagnose, Measurement
6	(Overhaul-related work: Rebore)
7	(Overhaul-related work: Reseal)
8	(Resurface)
9	(Paint-related work: Refinish)
0	Repair, Cleaning, Air bleeding

Major service items without using spare parts

- (1) Removal/Installation, (2) Adjustment,  
(3) Inspection/Masurement, (4) Overhaul, (5) Other work

E: Engine, T: Transmission, D: Drive system,  
B: Body and related parts

### (1) Removal/Installation

Set with the parts configuration in the status of being removed from the product.

	LON	DESCRIPTION	FRT
E	1111L3	CYLINDER HEAD ASSEMBLY-REMOVAL/INSTALLATION	0.6

### (2) Adjustment

	LON	DESCRIPTION	FRT
E	1113A1	VALVE CLEARANCE-ADJUSTMENT NOTE: For 1 product	0.3
	1163A0	CONTROL, THROTTLE/GOVERNOR-ADJUSTMENT	0.2
	3113A2	CARBURETOR IDLE-ADJUSTMENT	0.2

### (3) Inspection, Measurement, Cleaning

	LON	DESCRIPTION	FRT
E	1105A0	ENGINE OIL-INSPECTION	0.1
	3120A0	AIR CLEANER-CLEANING INCLUDES: Air cleaner-inspection	0.2
	3130A0	SPARK ARRESTER-CLEANING INCLUDES: Spark arrester-inspection	0.3
	6140A0	SPARK PLUG-ADJUSTMENT/CLEANING NOTE: For 1 product	0.1

### (4) Overhaul

Work condition: The required Measurements, inspections, adjustments, and cleaning/washing of each part are performed, including the main body removal/installation work and the replacement of defective parts.

	LON	DESCRIPTION	FRT
E	3112A0	CARBURETOR-OVERHAUL INCLUDES: All necessary adjustment	0.6

### (5) Other work

	LON	DESCRIPTION	FRT
E	1101E1	ENGINE OIL-CHANGE INCLUDES: Engine oil-inspection	0.2

# ENGINE GROUP

**B14**

**E-2**

CYLINDER HEAD

**C 1**

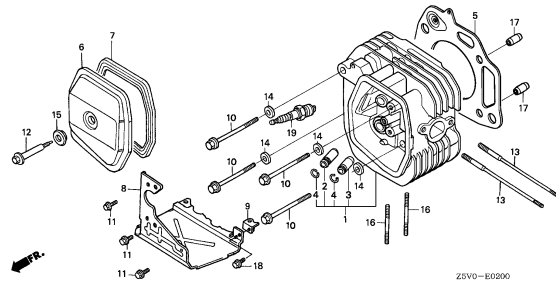

**E-3**

CYLINDER BARREL/OIL PAN

**C 2**

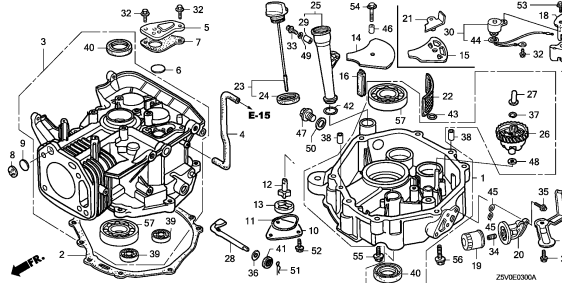

**E-7**

CRANKSHAFT

**C 5**

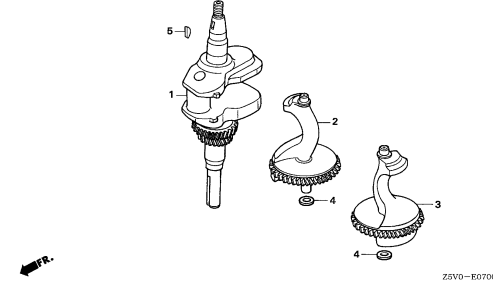

**E-8**

PISTON

**C 6**

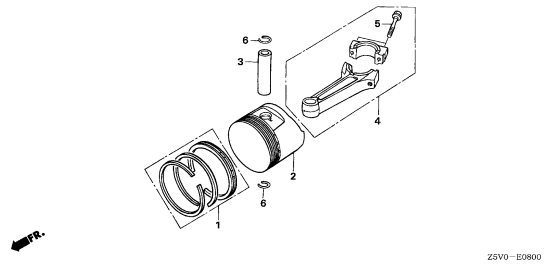

**E-9**

CAMSHAFT

**C 8**

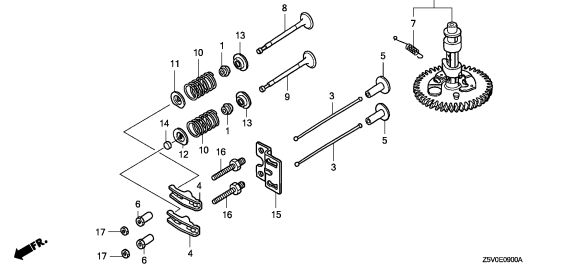

**E-11**

RECOIL STARTER

**C11**

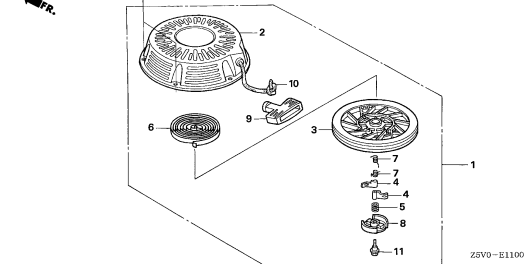

**E-12**

FAN COVER

**C12**

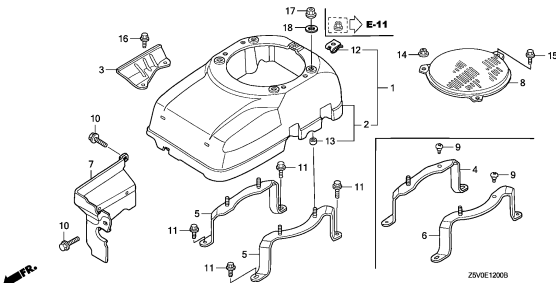

**E-14**

CARBURETOR

**C13**

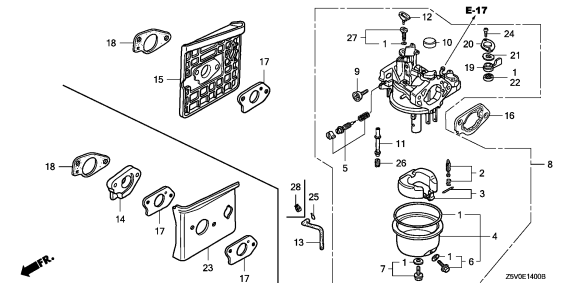

**E-15**

AIR CLEANER

**C15**

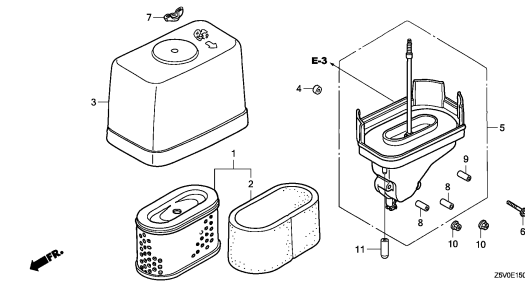

**2**

# ENGINE GROUP

**B15**

**E-16**

**MUFFLER**

**C16**

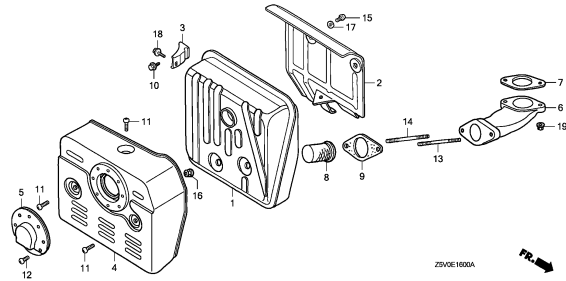

Z5V0E1000A

**E-17**

**FUEL TANK**

**D 1**

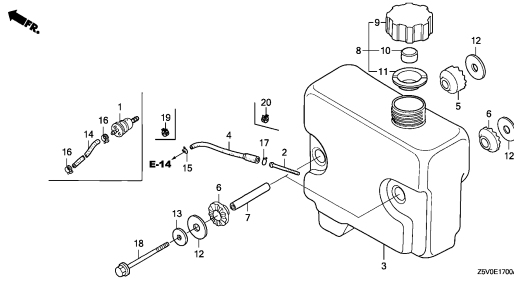

Z5V0E1000A

**E-19**

**FLYWHEEL**

**D 3**

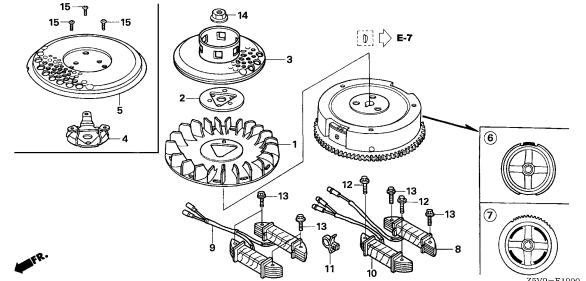

Z5V0-E1900

**E-20**

**IGNITION COIL**

**D 4**

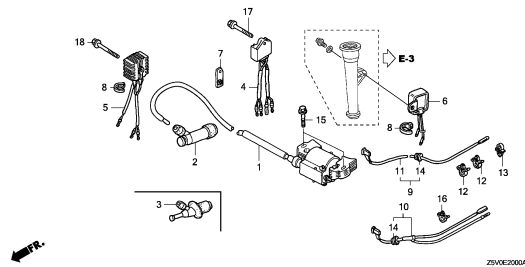

Z5V0E2000A

**E-21**

**STARTER MOTOR**

**D 5**

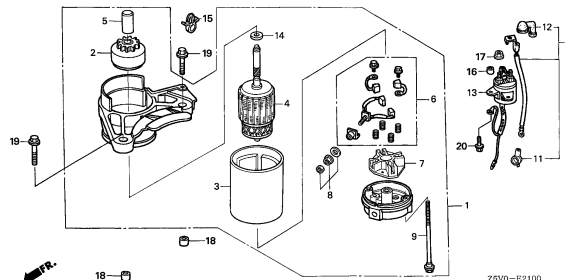

Z5V0-E2100

**E-22**

**CONTROL(1)**

**D 6**

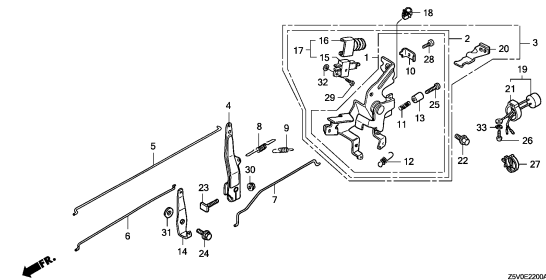

Z5V0E2200A

**E-22-1**

**CONTROL(2)**

**D 8**

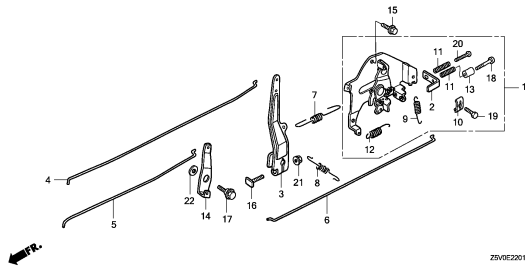

Z5V0E2201A

**E-28**

**LABEL**

**D 9**

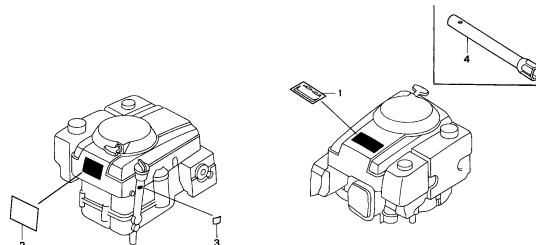

Z5V0-E2800

**E-40**

**OTHER PARTS**

**D10**

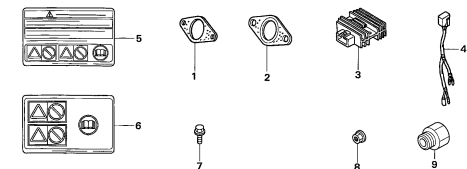

Z5V0-B4000A

**2**

E-2

CYLINDER HEAD

C 1

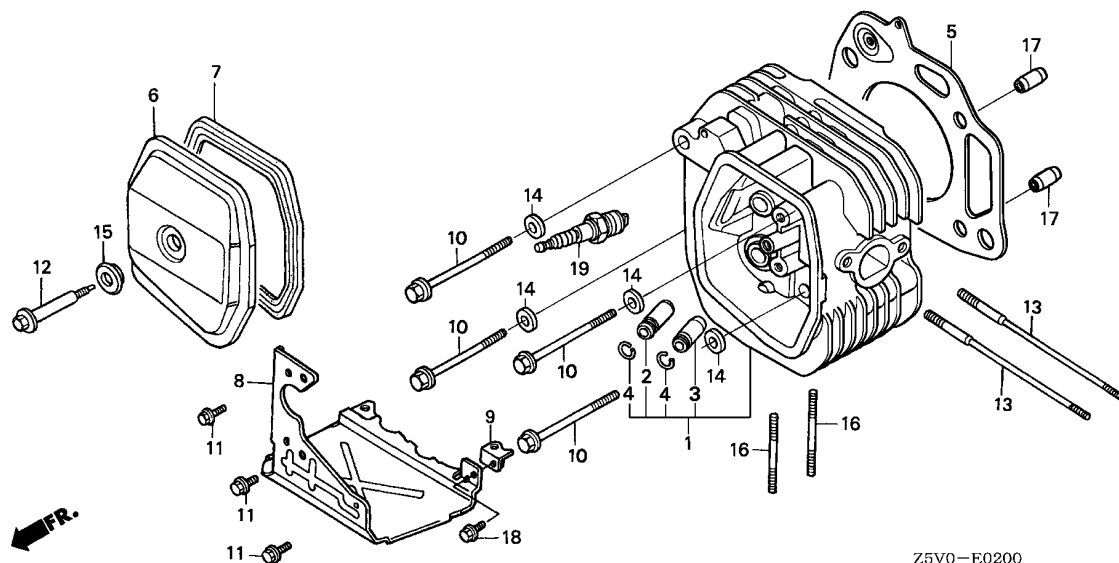

Z5V0-E0200

Ref. No.	L.O.N.	(Relative ref. Number) Description	F.R.T.
1	1111N3	HEAD, CYLINDER ..... .INCLUDES: Valve clearance adjustment and reface	1.0
2	1111E9	GUIDE, INTAKE VALVE ..... .INCLUDES: Valve clearance adjustment	0.8
	1111E9E	.Replace intake and exhaust all add .....	0.2
3	1111E8	GUIDE, EXHAUST VALVE ..... .INCLUDES: Valve clearance adjustment	0.8
	1111E8E	.Replace intake and exhaust all add .....	0.2
5	1111N4	GASKET, CYLINDER HEAD .....	0.6
6	1111D5	COVER, CYLINDER HEAD AND/OR PACKING, HEAD COVER .....	0.1
19	6141C1	PLUG, SPARK .....	0.1

Ref. No.	Part No.	Description	Reqd. QTY		Serial No.	Parts catalogue code
			GXV 390 UT1	GXV 390 RT1		
1	12200-Z1E-405	HEAD COMP., CYLINDER .....	1	1		
2	12204-ZE2-306	GUIDE, IN. VALVE (O.S.) .....	1	1		
3	12205-ZE2-305	GUIDE, EX. VALVE (O.S.) .....	1	1		
4	12216-ZE2-300	CLIP, VALVE GUIDE .....	2	2		
5	12251-ZF5-H03	GASKET, CYLINDER HEAD .....	1	1		
6	12310-ZE8-000	COVER, HEAD .....	1	1		
7	12391-ZE8-000	PACKING, HEAD COVER .....	1	1		
8	18345-ZF5-020	COVER, UNDER .....	1	1	-----	DABG,DAEU,DAS,DAU,DA23,DA33,DETR,DET3,DE33,DNE4,DN4,DXE2,DXE4,DX2
9	18347-ZE8-000	STAY COMP., UNDER COVER .....	1	1	-----	DABG,DAEU,DAS,DAU,DA23,DA33,DETR,DET3,DE33,DNE4,DN4,DXE2,DXE4,DX2
10	90003-Z1E-000	BOLT, FLANGE, 10X85 .....	4	4		
11	90013-883-000	BOLT, FLANGE, 6X12(CT200) ...	3	3	-----	DABG,DAEU,DAS,DAU,DA23,DA33,DETR,DET3,DE33,DNE4,DN4,DXE2,DXE4,DX2
12	90014-ZE8-000	BOLT, HEAD COVER .....	1	1		
13	90042-ZE8-000	BOLT, STUD, 8X131.5 .....	2	2	-----	DABG,DAEU,DAS,DAU,DA23,DA33,DETR,DET3,DE33,DNE4,DN4,DXE2,DXE4,DX2
	90042-ZE8-700	BOLT, STUD, 8X138.5 .....	2	2	-----	DCA,DFWT
14	90401-437-000	WASHER, PLAIN, 10MM .....	4	4		
15	90441-ZE2-010	WASHER COMP., HEAD COVER .....	1	1		
16	92900-08022-0B	BOLT, STUD, 8X22 .....	2	-	-----	1014215 DFWT
	92900-08032-0B	BOLT, STUD, 8X32 .....	2	-	-----	DABG,DAEU,DAS,DAU,DA23,DA33,DCA,DETR,DET3,DE33,DNE4,DN4,DXE2,DXE4,DX2
			2	-	-----	1014216 DFWT
			-	2		
17	94301-12200	DOWEL PIN, 12X20 .....	2	2		
18	95701-06012-00	BOLT, FLANGE, 6X12 .....	1	1	-----	DABG,DAEU,DAS,DAU,DA23,DA33,DETR,DET3,DE33,DNE4,DN4,DXE2,DXE4,DX2
19	98079-55876	PLUG, SPARK (BPR5ES) .....	1	1		

2

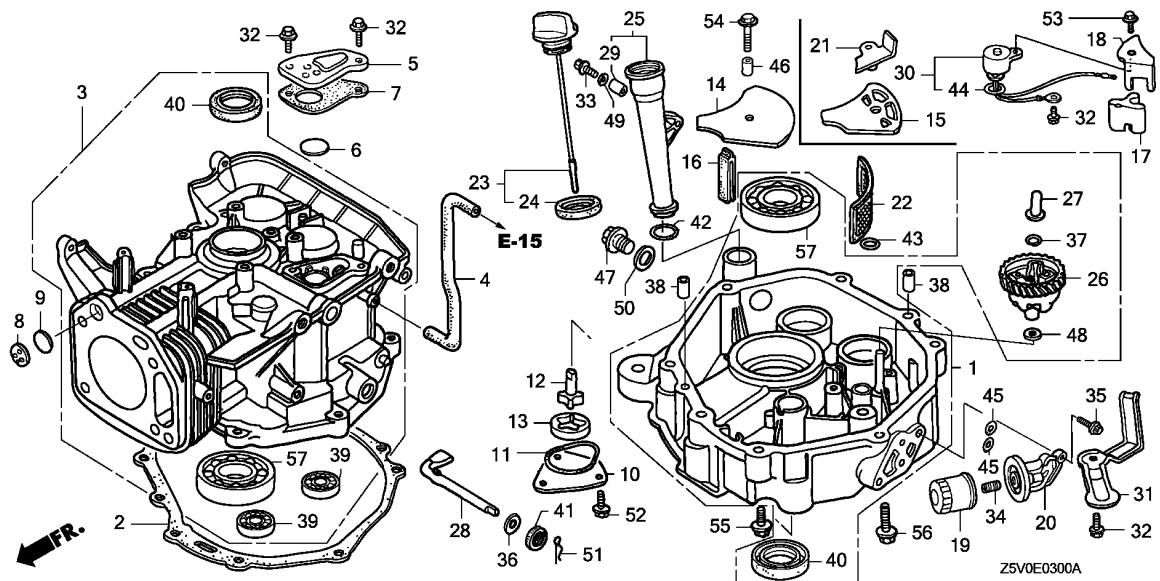

Ref. No.	L.O.N.	(Relative ref. Number) Description	F.R.T.
1	1131C1	PAN, OIL .....	0.3
2	1131C2	PACKING, OIL PAN .....	0.2
3	1101A0	BARREL, CYLINDER .....	1.7
4	1111K5	TUBE, BREATHER .....	0.1
5		(7)	
	1111D1	COVER, BREATHER AND/OR PACKING, BREATHER COVER .....	0.3
6	1111K9	VALVE, BREATHER .....	0.3
13		(10,11,12)	
	1131B3	ROTOR, OIL PUMP OUTER .....	0.1
19	110175	CARTRIDGE, OIL FILTER .....	0.1
20		(45)	
	1101A2	BASE, OIL FILTER .....	0.2
22		(14,15)	
	1101D2	SCREEN, OIL FILTER .....	0.3
25		(42)	
	1101B9	EXTENSION, OIL FILLER AND/OR PACKING, OIL FILLER EXTENSION .....	0.1
26	1161C4	GOVERNOR ASSEMBLY .....	0.4
27	1161B6	SLIDER, GOVERNOR .....	0.4
28	1161B4	SHAFT, GOVERNOR ARM .....	0.4
30		(44)	
	6151E8	SWITCH, OIL LEVEL .....	0.3
+39	1101F7	BEARING, BALANCER WEIGHT :LEFT .....	0.5

Ref. No.	Part No.	Description	Reqd. QTY		Serial No.	Parts catalogue code
			GXV 390 UT1	GXV 390 RT1		
1	11300-Z1E-405	PAN ASSY., OIL .....	1	1	----- DAS,DET3	
	11300-Z1E-406	.....	1	1	----- DA23	
	11300-Z1E-407	.....	1	1	----- DABG,DAEU,DAU,DETR,DE33,DFWT,DNE4,DN4,DXE4	
	11300-Z1E-408	.....	1	1	----- DA33,DCA,DXE2,DX2	
2	11381-ZE9-801	PACKING, OIL PAN .....	1	1		
3	12000-Z1E-405	BARREL ASSY., CYLINDER .....	1	1		
4	12315-ZF5-000	TUBE, BREATHER .....	1	1		
5	12370-ZF5-000	CAP, BREATHER CHAMBER .....	1	1		
6	12372-ZE2-300	VALVE, BREATHER .....	1	1		
7	12373-ZE8-000	PACKING, BREATHER CAP .....	1	1		
8	12375-ZE9-H00	PLATE, ONE-WAY VALVE .....	1	1	----- DA23,DA33,DCA,DXE2,DX2	
9	12376-ZE8-000	VALVE, ONE WAY .....	1	1	----- DA23,DA33,DCA,DXE2,DX2	
10	15130-ZE8-000	COVER, OIL PUMP .....	1	1		
11	15131-ZE9-003	O-RING, PUMP COVER .....	1	1		
12	15330-ZE8-000	ROTOR COMP., INNER .....	1	1		
13	15332-891-003	ROTOR, OIL PUMP OUTER .....	1	1		
14	15334-ZE8-010	PLATE, OIL FILTER .....	1	1	----- DABG,DAEU,DAS,DAU,DETR,DET3,DE33,DFWT,DNE4,DN4,DXE4	
15	15334-ZE8-811	PLATE, OIL FILTER .....	1	1	----- DA23,DA33,DCA,DXE2,DX2	
16	15335-ZE9-000	RUBBER, OIL RETURN .....	1	1		
17	15336-ZE8-000	STOPPER, OIL .....	1	1	----- DA23,DA33,DCA,DXE2,DX2	
18	15337-ZE8-000	PLATE, OIL STOPPER .....	1	1	----- DA23,DA33,DCA,DXE2,DX2	
19	15400-ZJ1-004	CARTRIDGE, OIL FILTER .....				
		(TOYO ROKI)				
20	15411-ZF5-W00	BASE, OIL FILTER .....	1	1	----- DAS,DA23,DET3	
			1	1	----- DAS,DA23,DET3	
21	15420-ZE8-000	PLATE COMP., SUCTION .....	1	1	----- DA23,DA33,DCA,DXE2,DX2	



E-3

CYLINDER BARREL/OIL PAN

C 3

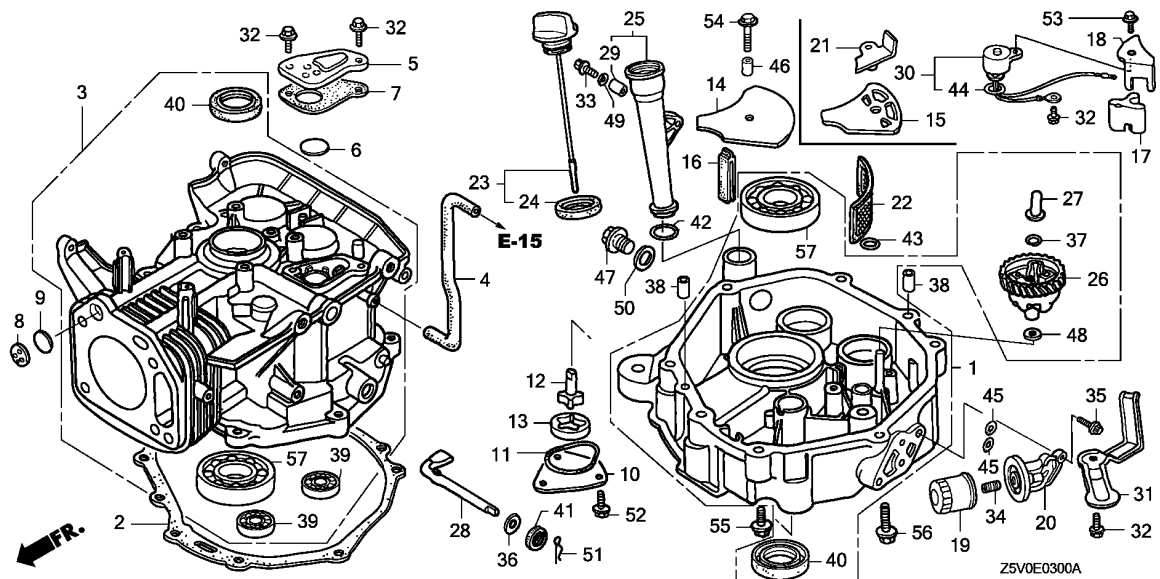

Ref. No.	L.O.N.	(Relative ref. Number) Description	F.R.T.
+39	1101F7A	.Replace right balancer weight bearing add .....	0.1
	1101F8	BEARING, BALANCER WEIGHT :RIGHT .....	0.5
	1101F8A	.Replace left balancer weight bearing add .....	0.1
40	1101E6	OIL SEAL, CRANKSHAFT :UPPER ..	1.1
	1101E7	OIL SEAL, CRANKSHAFT :LOWER ..	0.4
41	1101C4	OIL SEAL, GOVERNOR ARM SHAFT ..	0.4
50	1101D5	WASHER, DRAIN PLUG .....	0.1
57	1101J6	BEARING, CRANKSHAFT :UPPER ....	1.2
	1101J7	BEARING, CRANKSHAFT :LOWER ....	0.5

Ref. No.	Part No.	Description	Reqd. QTY		Serial No.	Parts catalogue code
			GXV 390 UT1	GXV 390 RT1		
22	15421-ZE9-003	SCREEN, OIL FILTER .....	1	1		
23	15600-ZF5-000	CAP ASSY., OIL FILLER .....	1	1		
24	15625-ZE8-000	PACKING, OIL FILLER CAP .....	1	1		
25	15630-ZE8-000	EXTENSION, OIL FILLER .....	1	1		
26	16510-ZE3-000	GOVERNOR ASSY. ....	1	1		
27	16531-Z0A-000	SLIDER, GOVERNOR .....	1	1		
28	16541-ZE8-010	SHAFT, GOVERNOR ARM .....	1	1		
29	17240-ZE6-000	COLLAR, EXTENSION .....	1	1		
30	35410-ZF5-013	SWITCH COMP., OIL LEVEL .....	1	1	-----	DA23,DA33,DCA,DXE2,DX2
31	35419-ZF5-000	PROTECTOR, SWITCH .....	1	1	-----	DA23,DA33,DCA,DXE2,DX2
32	90013-883-000	BOLT, FLANGE, 6X12(CT200) ...	2	2	-----	DABG,DAEU,DAS,DAU,DETR,DET3,DE33,DFWT,DNE4,DN4,DXE4
			4	4	-----	DA23,DA33,DCA,DXE2,DX2
33	90014-ZE6-000	BOLT, FLANGE, 6X35(CT200) ...	1	1		
34	90018-PN3-000	HOLDER, OIL FILTER .....	1	1	-----	DAS,DA23,DET3
35	90121-952-000	BOLT, FLANGE, 6X25(CT200) ...	2	2	-----	DAS,DA23,DET3
36	90406-VM6-000	WASHER, THRUST, 8.1MM .....	1	1		
37	90602-ZE1-000	CLIP, GOVERNOR HOLDER .....	1	1		
38	90701-HC4-000	DOWEL PIN, 8X12 .....	2	2		
39	91001-ZF5-003	BEARING, RADIAL BALL, 6202 ..	2	2		
40	91201-Z1C-003	OIL SEAL, 35X52X8 .....	2	2		
41	91203-952-771	OIL SEAL, 8X14X5 .....	1	1		
42	91301-ZE9-003	O-RING, 22.5X2.2 .....	1	1		
43	91302-ZE9-003	O-RING, 11.8X2.4 .....	1	1		
44	91302-ZL8-003	O-RING, 11.8X2.4 .....	1	1	-----	DA23,DA33,DCA,DXE2,DX2
45	91303-HA0-004	O-RING, 11X1.9(NOK) .....	2	2	-----	DAS,DA23,DET3

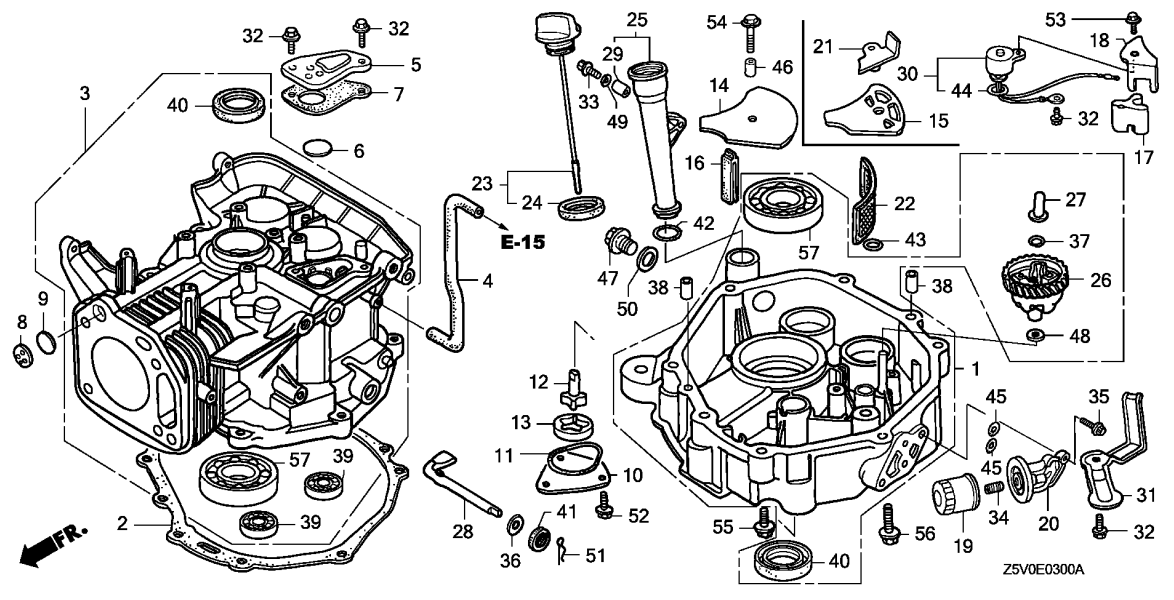

Ref. No.	Part No.	Description	Reqd. QTY		Serial No.	Parts catalogue code
			GXV 390 UT1	GXV 390 RT1		
46	91501-ZF5-000	COLLAR, OIL FILTER SETTING ..	1	1	-----	DABG,DAEU,DAS,DAU,DETR,DET3,DE33,DFWT,DNE4,DN4,DXE4
47	92800-20000	BOLT, DRAIN PLUG, 20MM .....	1	1	-----	
48	94101-06800	WASHER, PLAIN, 6MM .....	1	1	-----	
49	94103-06700	WASHER, PLAIN, 6MM .....	1	1	-----	DABG,DA23,DA33,DCA,DETR,DFWT,DNE4,DN4,DXE2,DXE4,DX2
50	94109-20000	WASHER, DRAIN PLUG, 20MM .....	1	1	-----	
51	94251-10000	PIN, LOCK, 10MM .....	1	1	-----	
52	95701-06012-00	BOLT, FLANGE, 6X12 .....	3	3	-----	
53	95701-06016-00	BOLT, FLANGE, 6X16 .....	1	1	-----	DA23,DA33,DCA,DXE2,DX2
54	95701-06025-00	BOLT, FLANGE, 6X25 .....	1	1	-----	
55	95701-08040-08	BOLT, FLANGE, 8X40 .....	6	6	-----	
56	95701-08060-08	BOLT, FLANGE, 8X60 .....	1	1	-----	
57	96100-62073-00	BEARING, RADIAL BALL, 6207 ..	2	2	-----	



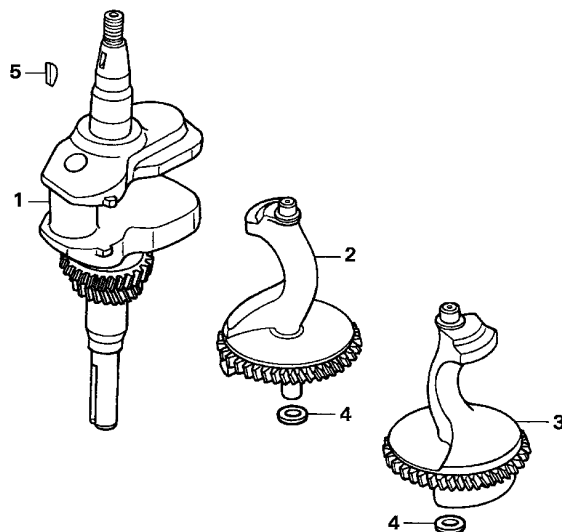

FR. ←

Z5V0-E0700

Ref. No.	L.O.N.	(Relative ref. Number) Description	F.R.T.
1	1101F0	CRANKSHAFT .....	1.1
2	1101K2	WEIGHT A, BALANCER .....	0.4
	1101K2A	.Replace one balancer weight add .....	0.1
3	1101K3	WEIGHT B, BALANCER .....	0.4
	1101K3A	.Replace one balancer weight add .....	0.1

Ref. No.	Part No.	Description	Reqd. QTY		Serial No.	Parts catalogue code
			GXV 390 UT1	GXV 390 RT1		
1	13310-ZF5-040	CRANKSHAFT COMP. ....	1	1		
2	13351-ZF5-030	WEIGHT A, BALANCER .....	1	1		
3	13356-ZF5-040	WEIGHT B, BALANCER .....	1	1		
4	90417-HA0-000	WASHER, THRUST, 15MM .....	2	2		
5	90741-ZE2-000	KEY, SPECIAL WOODRUFF, 25X18	1	1		

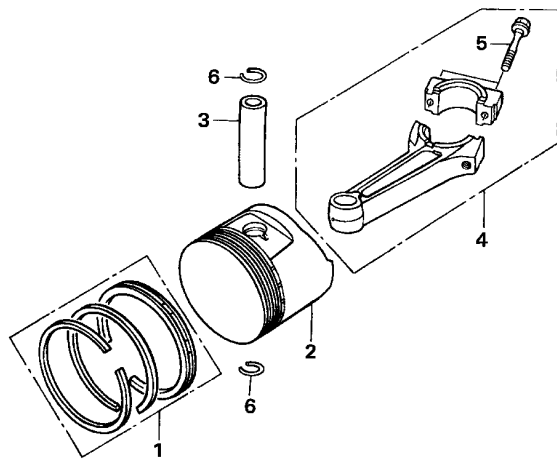

Z5V0-E0800

Ref. No.	L.O.N.	(Relative ref. Number) Description	F.R.T.
2	1111R1	(1,3,4) PISTON AND/OR RING SET AND/OR BEARING AND/OR ROD ..... .INCLUDES: Inspection/ Measurement/Cleaning	1.2

Ref. No.	Part No.	Description	Reqd. QTY		Serial No.	Parts catalogue code
			GXV 390 UT1	GXV 390 RT1		
1	13010-Z1C-800	RING SET, PISTON (STD.)(RIKEN)	1	-	-----	1019651
	13011-Z1C-800	RING SET, PISTON (0.25)(RIKEN)	(1)	-	-----	1019651
	13012-Z1C-800	RING SET, PISTON (0.50)(RIKEN)	(1)	-	-----	1019651
	13013-Z1C-800	RING SET, PISTON (0.75)(RIKEN)	(1)	-	-----	1019651
	13010-Z5R-004	RING SET, PISTON (STD.) (TEIKOKU)	1	-	1019652	
			-	1		
	13010-Z5T-003	RING SET, PISTON (STD.)(RIKEN)	1	-	1019652	
			-	1		
	13011-Z5R-004	RING SET, PISTON (0.25) (TEIKOKU)	(1)	-	1019652	
			-	(1)		
	13011-Z5T-003	RING SET, PISTON (0.25)(RIKEN)	(1)	-	1019652	
			-	(1)		
	13012-Z5R-004	RING SET, PISTON (0.50) (TEIKOKU)	(1)	-	1019652	
			-	(1)		
	13012-Z5T-003	RING SET, PISTON (0.50)(RIKEN)	(1)	-	1019652	
			-	(1)		
	13013-Z5R-004	RING SET, PISTON (0.75) (TEIKOKU)	(1)	-	1019652	
			-	(1)		
	13013-Z5T-003	RING SET, PISTON (0.75)(RIKEN)	(1)	-	1019652	
			-	(1)		
2	13101-ZF6-W00	PISTON (STD.) .....	1	-	-----	1019651
	13102-ZF6-W00	PISTON (0.25) .....	(1)	-	-----	1019651
	13103-ZF6-W00	PISTON (0.50) .....	(1)	-	-----	1019651
	13104-ZF6-W00	PISTON (0.75) .....	(1)	-	-----	1019651



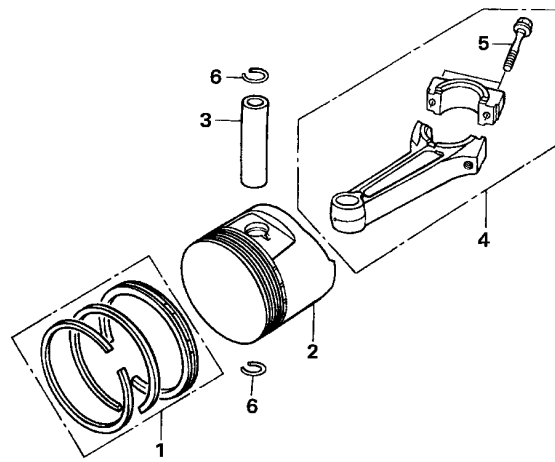

Z5V0-E0800

Ref. No.	Part No.	Description	Reqd. QTY		Serial No.	Parts catalogue code
			GXV 390 UT1	GXV 390 RT1		
(2)	13101-Z5T-000	PISTON (STD.)	1	-	1019652	
	13102-Z5T-000	PISTON (0.25)	(1)	-	1019652	
	13103-Z5T-000	PISTON (0.50)	(1)	-	1019652	
	13104-Z5T-000	PISTON (0.75)	(1)	-	1019652	
3	13111-ZF6-000	PIN, PISTON	1	1		
4	13200-Z1E-000	ROD ASSY., CONNECTING (STD.)	1	1		
	13200-Z1E-305	ROD ASSY., CONNECTING (0.25 UNDER SIZE)	(1)	(1)		
5	90001-ZE8-000	BOLT, CONNECTING ROD	2	2		
6	90601-ZE3-000	CLIP, PISTON PIN, 20MM	2	2		

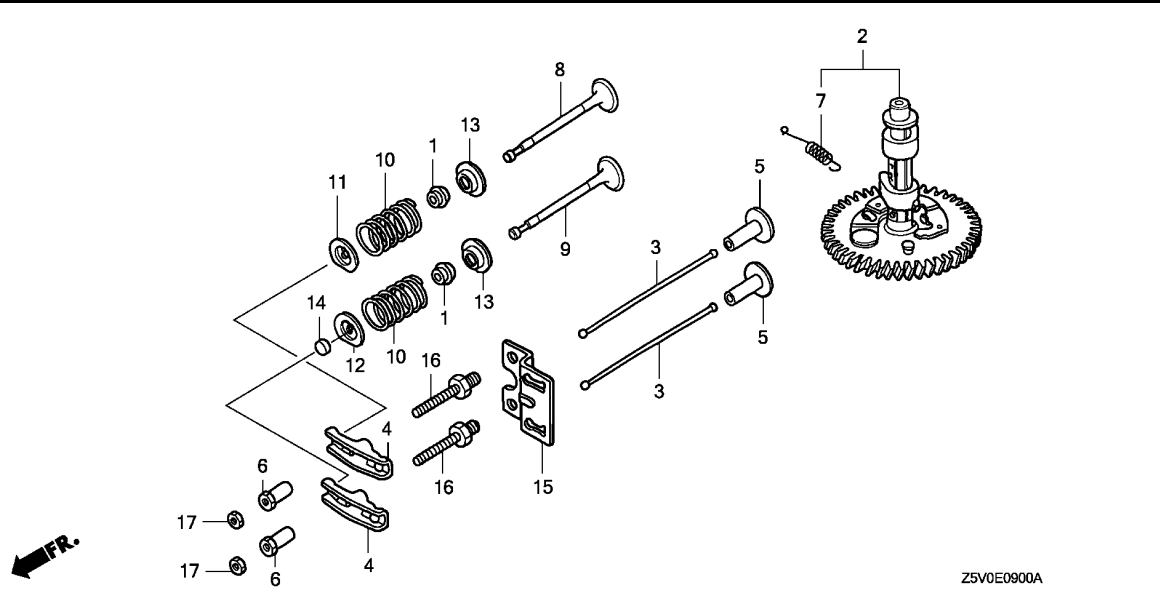

Z5V0E0900A

Ref. No.	L.O.N.	(Relative ref. Number) Description	F.R.T.
1	1111K2	SEAL, INTAKE VALVE STEM ..... .INCLUDES: Valve clearance adjustment	0.6
	1111K2E	.Replace intake and exhaust all add .....	0.1
	1111K1	SEAL, EXHAUST VALVE STEM ..... .INCLUDES: Valve clearance adjustment	0.6
	1111K1E	.Replace intake and exhaust all add .....	0.1
2	1111C2	CAMSHAFT .....	0.6
		.INCLUDES: Valve clearance adjustment	
3	1111L6	ROD, PUSH :INTAKE .....	0.2
		.INCLUDES: Valve clearance adjustment	
	1111L6A	.Replace exhaust push rod add	0.1
	1111L7	ROD, PUSH :EXHAUST .....	0.2
		.INCLUDES: Valve clearance adjustment	
	1111L7A	.Replace intake push rod add	0.1
4	1111A2	ARM, ROCKER :INTAKE .....	0.2
		.INCLUDES: Valve clearance adjustment	

Ref. No.	Part No.	Description	Reqd. QTY		Serial No.	Parts catalogue code
			GXV 390 UT1	GXV 390 RT1		
1	12209-ZE8-003	SEAL, VALVE STEM .....	2	2		
2	14100-ZF5-L03	CAMSHAFT ASSY. ....	1	1	----- DCA,DFWT	
	14100-ZF5-020	.....	1	1	----- DABG,DAEU,DAS,DAU,DA23,DA33,DETR,DET3,DE33,DNE4,DN4,DXE2,DXE4,DX2	
3	14410-Z1C-000	ROD, PUSH .....	2	2		
4	14431-ZE2-010	ARM, VALVE ROCKER .....	2	2		
5	14441-ZE2-000	LIFTER, VALVE .....	2	2		
6	14451-ZE1-013	PIVOT, ROCKER ARM .....	2	2		
7	14568-ZE1-000	SPRING, WEIGHT RETURN .....	1	1		
8	14711-ZE3-000	VALVE, IN. ....	1	1		
9	14721-ZE3-000	VALVE, EX. ....	1	1		
10	14751-Z1C-000	SPRING, VALVE .....	2	2		
11	14771-ZE2-000	RETAINER, IN. VALVE SPRING ..	1	1		
12	14773-ZE2-000	RETAINER, EX. VALVE SPRING ..	1	1		
13	14775-ZE2-010	SEAT, VALVE SPRING .....	2	2		
14	14781-ZE2-000	ROTATOR, VALVE .....	1	1		
15	14791-ZE9-010	GUIDE, PUSH ROD .....	1	1		
16	90012-ZE0-010	BOLT, PIVOT, 8MM .....	2	2		
17	90206-ZE1-000	NUT, PIVOT ADJUSTING .....	2	2		



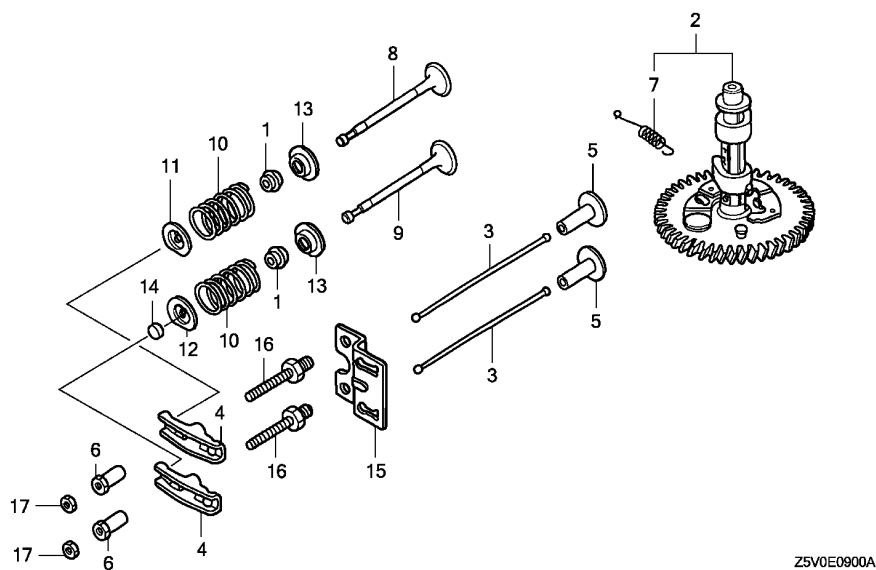

Ref. No.	L.O.N.	(Relative ref. Number) Description	F.R.T.
+ 4	1111A2A	.Replace exhaust rocker arm add .....	0.1
	1111A1	ARM, ROCKER :EXHAUST .....	0.2
		.INCLUDES: Valve clearance adjustment	
	1111A1A	.Replace intake rocker arm add .....	0.1
5	1111L9	LIFTER, VALVE :INTAKE .....	0.6
		.INCLUDES: Valve clearance adjustment	
		.NOTE: Same time for two units	
	1111M0	LIFTER, VALVE :EXHAUST .....	0.6
		.INCLUDES: Valve clearance adjustment	
		.NOTE: Same time for two units	
8	1111L1	VALVE, INTAKE .....	0.7
		.INCLUDES: Valve clearance adjustment and reface	
	1111L1E	.Replace intake and exhaust all add .....	0.1
9	1111L0	VALVE, EXHAUST .....	0.7
		.INCLUDES: Valve clearance adjustment and reface	
	1111L0E	.Replace intake and exhaust all add .....	0.1
+10	1111P3	SPRING, VALVE :INTAKE .....	0.6

Z5V0E0900A

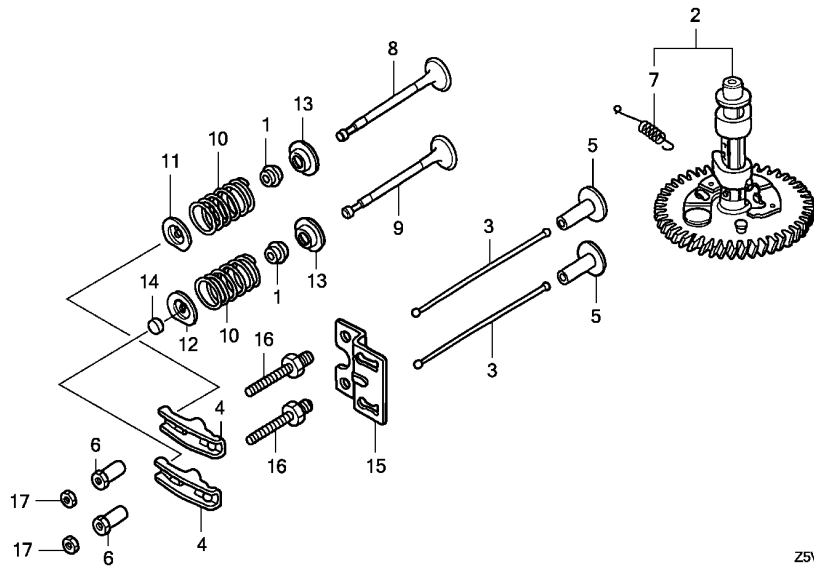

Ref. No.	L.O.N.	(Relative ref. Number) Description	F.R.T.
+10		.INCLUDES: Engine removal and installation .INCLUDES: Valve clearance adjustment	
1111P3A		.Replace intake and exhaust all add .....	0.1
1111P4		SPRING, VALVE :EXHAUST ..... .INCLUDES: Engine removal and installation .INCLUDES: Valve clearance adjustment	0.6
1111P4A		.Replace intake and exhaust all add .....	0.1
14 1111J7		ROTATOR, VALVE ..... .INCLUDES: Valve clearance adjustment	0.2



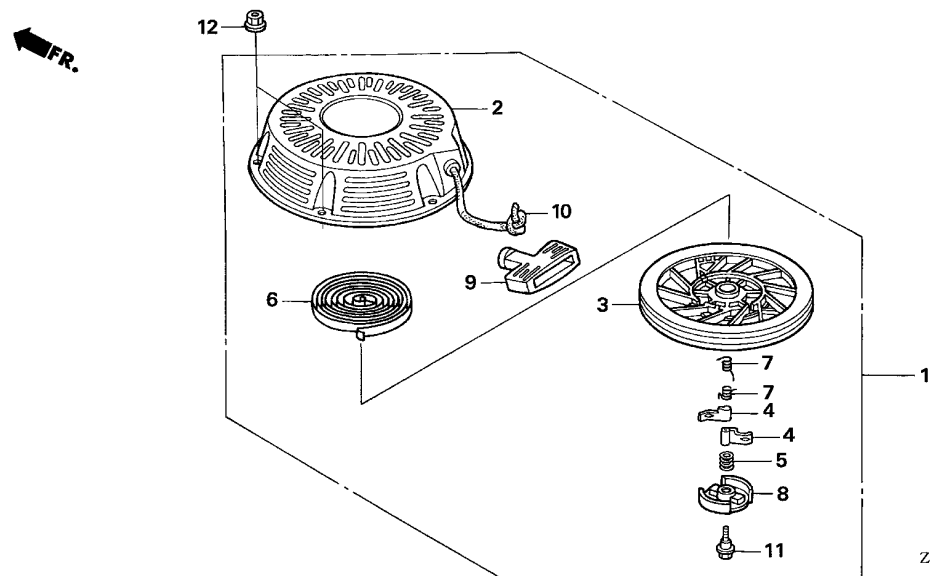

Ref. No.	L.O.N.	(Relative ref. Number) Description	F.R.T.
1	1121B9	STARTER, RECOIL .....	0.1
3	1121B1	REEL, RECOIL STARTER .....	0.3
4		(7)	
	1121B0	RATCHET, STARTER AND/OR SPRING, RATCHET .....	0.2
6	1121B7	SPRING, RECOIL STARTER RETURN .....	0.3
8		(5)	
	1121B2	RETAINER, SPRING .....	0.2
10	1121B3	ROPE, RECOIL STARTER .....	0.3

Ref. No.	Part No.	Description	Reqd. QTY		Serial No.	Parts catalogue code
			GXV 390 UT1	GXV 390 RT1		
1	28400-ZE3-W01ZP	STARTER ASSY., RECOIL	1	1	-----	DABG,DAEU,DAS,DA23,DA33,DET3,DE33,DNE4,DN4,DXE2,DXE4,DX2
2	28410-ZE3-W01ZP	CASE COMP., RECOIL STARTER	1	1	-----	DABG,DAEU,DAS,DA23,DA33,DET3,DE33,DNE4,DN4,DXE2,DXE4,DX2
		*R280*.....POWER RED	1	1	-----	DABG,DAEU,DAS,DA23,DA33,DET3,DE33,DNE4,DN4,DXE2,DXE4,DX2
3	28421-ZE3-W01	PULLEY, RECOIL STARTER .....	1	1	-----	DABG,DAEU,DAS,DA23,DA33,DET3,DE33,DNE4,DN4,DXE2,DXE4,DX2
4	28422-ZE2-W01	RATCHET, STARTER .....	2	2	-----	DABG,DAEU,DAS,DA23,DA33,DET3,DE33,DNE4,DN4,DXE2,DXE4,DX2
5	28441-ZE2-W01	SPRING, FRICTION .....	1	1	-----	DABG,DAEU,DAS,DA23,DA33,DET3,DE33,DNE4,DN4,DXE2,DXE4,DX2
6	28442-ZE2-W01	SPRING, STARTER RETURN .....	1	1	-----	DABG,DAEU,DAS,DA23,DA33,DET3,DE33,DNE4,DN4,DXE2,DXE4,DX2
7	28443-ZE2-W01	SPRING, RATCHET .....	2	2	-----	DABG,DAEU,DAS,DA23,DA33,DET3,DE33,DNE4,DN4,DXE2,DXE4,DX2
8	28444-ZE2-W01	RETAINER, SPRING .....	1	1	-----	DABG,DAEU,DAS,DA23,DA33,DET3,DE33,DNE4,DN4,DXE2,DXE4,DX2
9	28461-ZE2-W02	GRIP, STARTER .....	1	1	-----	DABG,DAEU,DAS,DA23,DA33,DET3,DE33,DNE4,DN4,DXE2,DXE4,DX2
10	28462-ZE3-W01	ROPE, RECOIL STARTER .....	1	1	-----	DABG,DAEU,DAS,DA23,DA33,DET3,DE33,DNE4,DN4,DXE2,DXE4,DX2
11	90004-ZE2-W01	SCREW, CENTER .....	1	1	-----	DABG,DAEU,DAS,DA23,DA33,DET3,DE33,DNE4,DN4,DXE2,DXE4,DX2
12	94050-06000	NUT, FLANGE, 6MM .....	4	4	-----	DABG,DAEU,DAS,DA23,DA33,DET3,DE33,DNE4,DN4,DXE2,DXE4,DX2

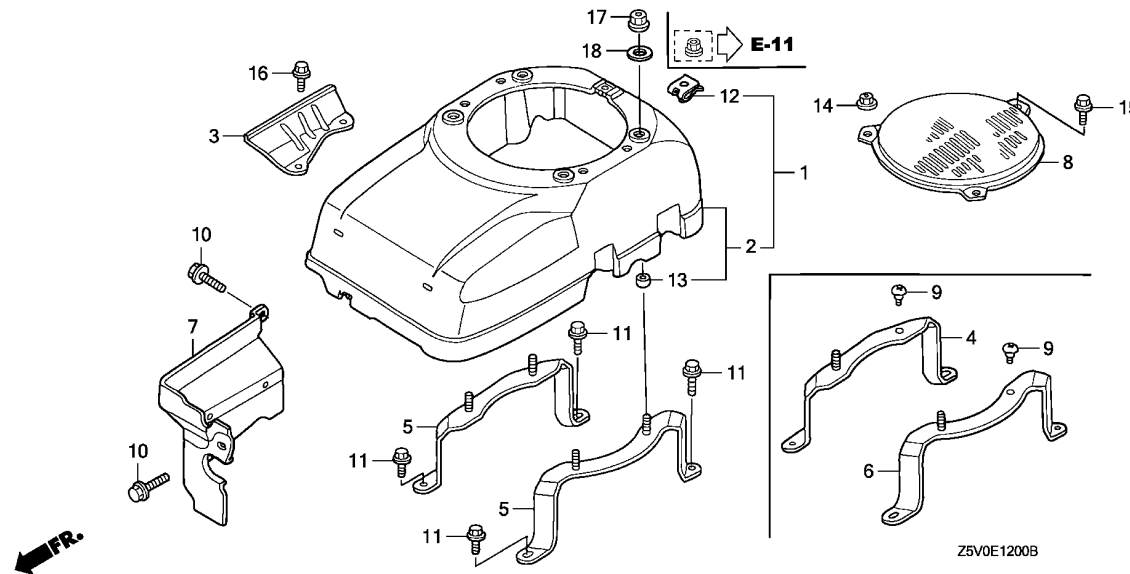

Ref. No.	L.O.N.	(Relative ref. Number) Description	F.R.T.
1	(2)		
1141G8		COVER, ENGINE COOLING FAN ....	0.2
5	(4,6)		
1141K9		BRACKET, FAN COVER :LEFT .....	0.3
1141L0		BRACKET, FAN COVER :RIGHT .....	0.3
7		SHROUD, ENGINE :FRONT .....	0.3

Ref. No.	Part No.	Description	Reqd. QTY		Serial No.	Parts catalogue code
			GXV 390 UT1	GXV 390 RT1		
1	19610-ZE9-V01ZB	COVER COMP., FAN				
		*NH1*.....BLACK	1	1	-----	DFWT
	19610-ZE9-V01ZC	*R280*.....POWER RED	1	1	-----	DCA
	19610-ZF5-V31ZC	*R280*.....POWER RED	1	1	-----	DAU
2	19610-ZF5-V11ZA	COVER COMP., FAN				
		*NH1*.....BLACK	1	1	-----	DETR
	19610-ZF5-V11ZC	*R280*.....POWER RED	1	1	-----	DAEU,DAS,DETR,DET3,DE33,DNE4,DXE2,DXE4
	19610-ZF5-V21ZC	*R280*.....POWER RED	1	1	-----	DABG,DA23,DA33,DN4,DX2
3	19612-ZF5-010	PLATE, SIDE .....	1	1	-----	DABG,DA23,DA33,DN4,DX2
4	19617-ZE9-V00	BRACKET, R. FAN COVER .....	1	1	-----	DAU,DCA,DFWT
5	19617-ZF5-V00	BRACKET, FAN COVER .....	2	2	-----	DABG,DAEU,DAS,DA23,DA33,DETR,DET3,DE33,DNE4,DN4,DXE2,DXE4,DX2
6	19627-ZE9-V00	BRACKET, L. FAN COVER .....	1	1	-----	DAU,DCA,DFWT
7	19631-Z1E-V00	SHROUD .....	1	1	-----	DCA,DFWT
8	28456-ZF5-V00ZA	COVER, SCREEN GRID				
		*NH1*.....BLACK	1	1	-----	DAU,DCA,DFWT
9	90006-ZF5-V00	SCREW, SPECIAL, 6X8 .....	2	2	-----	DAU,DCA,DFWT
10	90013-883-000	BOLT, FLANGE, 6X12(CT200) ...	2	2	-----	DCA,DFWT
11	90029-888-000	BOLT, FLANGE, 6X16(CT200) ...	4	4	-----	
12	90320-747-000	NUT, SPRING, 6MM .....	1	1	-----	DAU,DCA,DFWT
13	91501-ZF5-V00	COLLAR, FAN COVER .....	2	2	-----	DAU,DCA,DFWT
			4	4	-----	DABG,DAEU,DAS,DA23,DA33,DETR,DET3,DE33,DNE4,DN4,DXE2,DXE4,DX2
14	94050-06000	NUT, FLANGE, 6MM .....	2	2	-----	DAU,DCA,DFWT
15	95701-06010-00	BOLT, FLANGE, 6X10 .....	1	1	-----	DAU,DCA,DFWT
16	95701-08020-08	BOLT, FLANGE, 8X20 .....	2	2	-----	DABG,DA23,DA33,DN4,DX2
17	90201-ZM0-000	NUT, FLANGE, 6MM .....	4	4	-----	DETR
18	94103-06700	WASHER, PLAIN, 6MM .....	4	4	-----	DETR

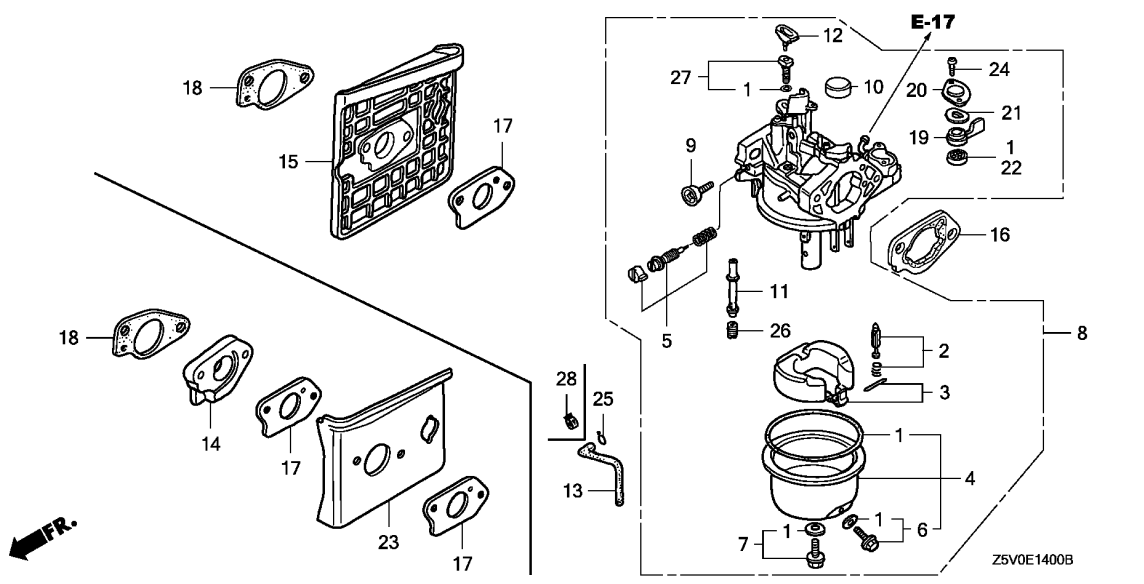

Ref. No.	L.O.N.	(Relative ref. Number) Description	F.R.T.
1	3111B1	GASKET SET, CARBURETOR (3)	0.3
2	3111E1	VALVE SET, FLOAT AND/OR FLOAT SET	0.3
4	3111A3	CHAMBER SET, FLOAT AND/OR GASKET, FLOAT CHAMBER	0.2
5	3111D7	SCREW SET, PILOT	0.2
8	3111F3	CARBURETOR (14,18)	0.2
15	3111C0	INSULATOR, CARBURETOR AND/OR PACKING, INSULATOR	0.2
16	3111D9	SPACER, CARBURETOR	0.1
17	3111C8	PACKING, CARBURETOR	0.2
22	3101C5	PACKING, FUEL COCK	0.2
23	3111G8	GUIDE, CARBURETOR AIR	0.2
26	3111C3	JET, MAIN	0.3

Ref. No.	Part No.	Description	Reqd. QTY		Serial No.	Parts catalogue code
			GXV 390 UT1	GXV 390 RT1		
1	16010-ZE2-015	GASKET SET (EXCEPT 16173-001-004)	1	1		
2	16011-ZA0-931	VALVE SET, FLOAT	1	1		
3	16013-Z1C-003	FLOAT SET	1	1		
4	16015-ZE8-005	CHAMBER SET, FLOAT	1	1		
5	16016-ZH7-W01	SCREW SET, PILOT (CARBURETOR NO.)	1	-	BE86P A DABG,DAEU,DAS,DAU,DA23,DA33,DETR,DET3,DE33,DNE4,DN4,DXE2,DXE4,DX2	
	16016-Z1E-V21	SCREW SET (CARBURETOR NO.)	1	-	BE86R B DCA,DFWT	
			1	-	BE86P B DABG,DAEU,DAS,DAU,DA23,DA33,DETR,DET3,DE33,DNE4,DN4,DXE2,DXE4,DX2	
			-	1	BE86R C DCA,DFWT	
6	16024-ZE1-811	SCREW SET, DRAIN	1	1		
7	16028-ZE0-005	SCREW SET	1	1		
8	16100-Z1E-V21	CARBURETOR ASSY. (BE86P A)	1	-	1019651 DABG,DAEU,DAS,DAU,DA23,DA33,DETR,DET3,DE33,DNE4,DN4,DXE2,DXE4,DX2	
	16100-Z1E-V42	CARBURETOR ASSY. (BE86R B)	1	-	1020560 DCA,DFWT	
	16100-Z1E-V22	CARBURETOR ASSY. (BE86P B)	1	-	1019652 DABG,DAEU,DAS,DAU,DA23,DA33,DETR,DET3,DE33,DNE4,DN4,DXE2,DXE4,DX2	
			-	1	DAEU,DAS,DAU,DA23,DA33,DETR	
	16100-Z1E-V43	CARBURETOR ASSY. (BE86R C)	1	-	1020561 DCA,DFWT	
			-	1	DAEU,DAS,DAU,DA23,DA33,DETR	
9	16124-ZE0-005	SCREW, THROTTLE STOP	1	1		
10	16148-141-881	CAP, CHOKE DUST	1	1		
11	16166-ZF5-V20	NOZZLE, MAIN (CARBURETOR NO.)	1	-	BE86P A DABG,DAEU,DAS,DAU,DA23,DA33,DETR,DET3,DE33,DNE4,DN4,DXE2,DXE4,DX2	
			1	-	BE86R B DCA,DFWT	

Ref. No.	Part No.	Description	Reqd. QTY		Serial No.	Parts catalogue code
			GXV 390 UT1	GXV 390 RT1		
11)	16166-Z1E-V21	NOZZLE, MAIN (CARBURETOR NO.)	1	-	BE86P B	DABG,DAEU,DAS,DAU,DA23,DA33,DETR,DET3,DE33,DNE4,DN4,DXE2,DXE4,DX2
	//		-	-	BE86R C	DCA,DFWT
			-	1		
12	16172-ZE3-W10	COLLAR, SETTING	1	1		
13	16199-ZE8-000	TUBE, AIR VENT (75MM)	1	1		DABG,DAEU,DAS,DAU,DA23,DA33,DETR,DET3,DE33,DNE4,DN4,DXE2,DXE4,DX2
	95001-45180-30	TUBE, FUEL, 4.5X180 (95001-45001-60M)	1	-	1008241	DCA,DFWT
	91424-Z4K-801	TUBE, FUEL, 4.5X180(FKM)	1	-	1008242	DCA,DFWT
			-	1		DCA,DFWT
14	16211-ZF5-L00	INSULATOR, CARBURETOR	1	1		DCA,DFWT
15	16211-Z1E-000	INSULATOR, CARBURETOR	1	1		DABG,DAEU,DAS,DAU,DA23,DA33,DETR,DET3,DE33,DNE4,DN4,DXE2,DXE4,DX2
16	16220-ZA0-702	SPACER COMP., CARBURETOR	1	1		
17	16221-ZF6-800	PACKING, CARBURETOR	1	1		DABG,DAEU,DAS,DAU,DA23,DA33,DETR,DET3,DE33,DNE4,DN4,DXE2,DXE4,DX2
			2	2		DCA,DFWT
18	16223-ZE9-800	PACKING, INSULATOR	1	1		
19	16953-ZE1-712	LEVER, COCK	1	1		
20	16954-ZE1-812	PLATE, LEVER SETTING	1	1		
21	16956-ZE1-811	SPRING, COCK LEVER	1	1		
22	16957-ZE1-812	PACKING, FUEL COCK	1	1		
23	19651-ZF5-L00	GUIDE, AIR	1	1		DCA,DFWT
24	93500-03006-1H	SCREW, PAN, 3X6	2	2		
25	95002-02080	CLIP, TUBE (B8)	1	1		DABG,DAEU,DAS,DAU,DA23,DA33,DETR,DET3,DE33,DNE4,DN4,DXE2,DXE4,DX2
			1	-	1008241	DCA,DFWT
26	99101-ZH8-0880	JET, MAIN, #88 (CARBURETOR NO.)	(1)	-	BE86P A	DABG,DAEU,DAS,DAU,DA23,DA33,DETR,DET3,DE33,DNE4,DN4,DXE2,DXE4,DX2
	//		(1)	-	BE86R B	DCA,DFWT
			-	(1)		
	99101-ZH8-0900	JET, MAIN, #90	(1)	(1)		
	99101-ZH8-0920	JET, MAIN, #92 (CARBURETOR NO.)	1	-	BE86P A	DABG,DAEU,DAS,DAU,DA23,DA33,DETR,DET3,DE33,DNE4,DN4,DXE2,DXE4,DX2
	//		1	-	BE86R B	DCA,DFWT
	//		(1)	-	BE86P B	DABG,DAEU,DAS,DAU,DA23,DA33,DETR,DET3,DE33,DNE4,DN4,DXE2,DXE4,DX2
	//		(1)	-	BE86R C	DCA,DFWT
	99101-ZH8-0950	JET, MAIN, #95 (CARBURETOR NO.)	1	-	BE86P B	DABG,DAEU,DAS,DAU,DA23,DA33,DETR,DET3,DE33,DNE4,DN4,DXE2,DXE4,DX2
	//		1	-	BE86R C	DCA,DFWT
			-	1		
27	99204-ZE2-0400	JET SET, PILOT, #40	1	1		
28	95002-40800-08	CLAMP, TUBE (D8)	1	-	1008242	DCA,DFWT
			-	1		DCA,DFWT

# E-15

# AIR CLEANER

# C15

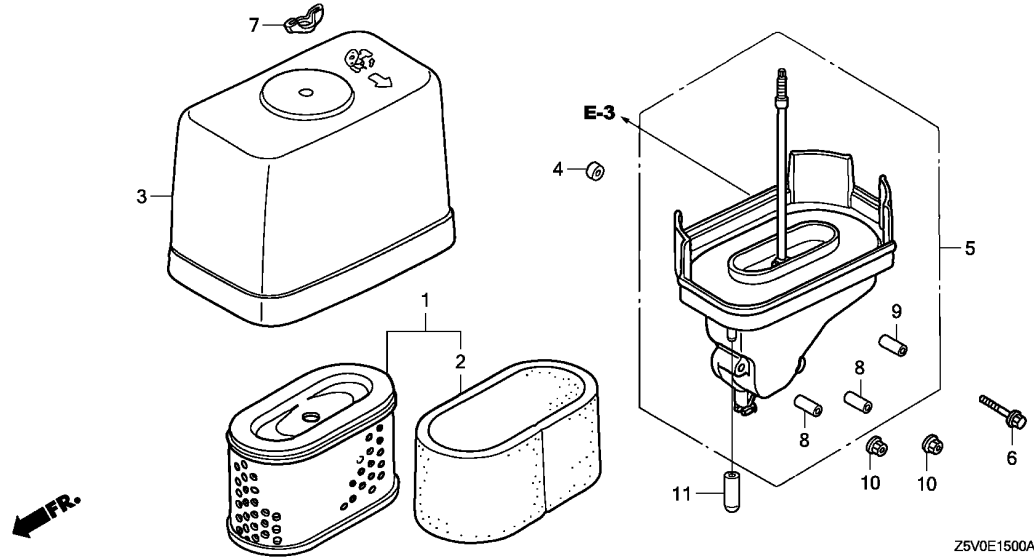

Ref. No.	L.O.N.	(Relative ref. Number) Description	F.R.T.
1	3121B8	ELEMENT, AIR CLEANER .....	0.1
2	3121C1	FILTER, OUTER .....	0.1
5	3121B4	ELBOW, AIR CLEANER .....	0.1

Ref. No.	Part No.	Description	Reqd. QTY		Serial No.	Parts catalogue code
			GXV 390 UT1	GXV 390 RT1		
1	17211-ZF5-V01	ELEMENT, AIR CLEANER .....	1	-		
	17210-Z1E-801	ELEMENT COMP., AIR CLEANER ..	-	1		
2	17218-ZF5-V00	FILTER, OUTER .....	1	-		
3	17231-ZF5-V00	COVER, AIR CLEANER .....	1	1		
4	17239-ZE8-700	SPACER, AIR CLEANER ELBOW ...	1	1	----- DCA,DFWT	
5	17410-ZF5-V00	ELBOW COMP., AIR CLEANER ...	1	-		
	17410-Z5V-000	.....	-	1		
6	90014-ZE6-000	BOLT, FLANGE, 6X35(CT200) ...	1	1	----- DABG,DAEU,DAS,DAU,DA23,DA33,DETR,DET3,DE33,DNE4,DN4,DXE2,DXE4,DX2	
	90016-ZE8-000	BOLT, FLANGE, 6X45(CT200) ...	1	1	----- DCA,DFWT	
7	90325-044-000	NUT, TOOL BOX SETTING .....	1	1		
8	91502-ZF5-V00	COLLAR, AIR CLEANER .....	2	2		
9	91503-ZF5-V00	COLLAR, AIR CLEANER .....	1	1		
10	94050-06000	NUT, FLANGE, 6MM .....	2	2		
11	90634-ZL8-H00	CAP, SEALING .....	1	-	----- DAEU,DAS,DAU,DA23,DA33,DCA,DETR,DFWT	
			-	1		

2

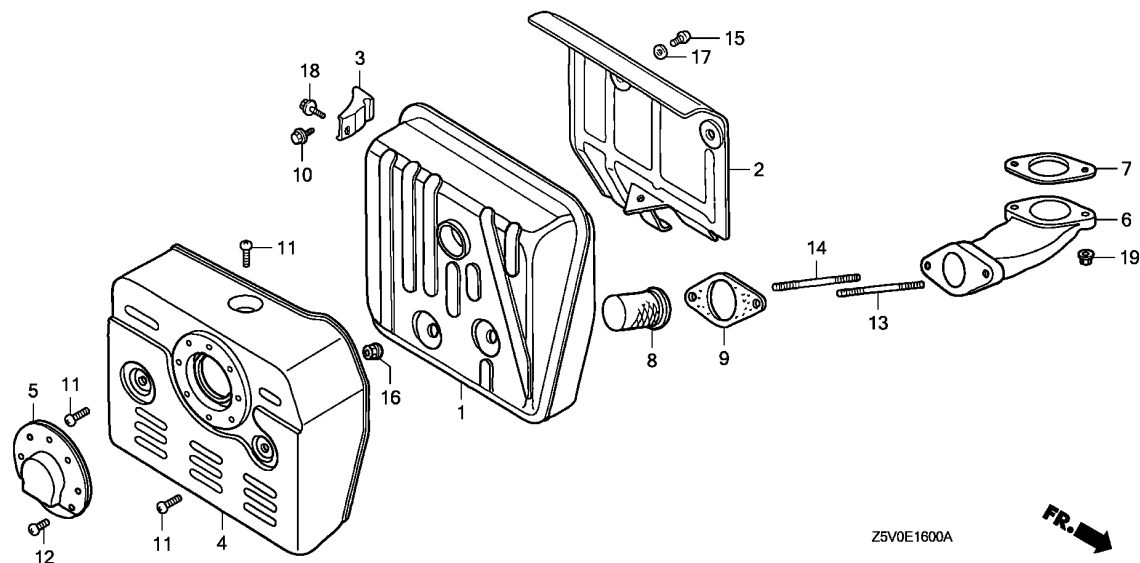

Ref. No.	L.O.N.	(Relative ref. Number) Description	F.R.T.
1	3131C5	MUFFLER, EXHAUST .....	0.3
4	3131D6	PROTECTOR, EXHAUST MUFFLER ...	0.1
6	3131C9	PIPE, EXHAUST .....	0.3
7		(9)	
	3131B5	GASKET, EXHAUST PIPE .....	0.2
8	3131A1	ARRESTER, SPARK .....	0.2

Ref. No.	Part No.	Description	Reqd. QTY		Serial No.	Parts catalogue code
			GXV 390 UT1	GXV 390 RT1		
1	18310-Z1E-000	MUFFLER COMP. ....	1	1	-----	DABG,DAEU,DAS,DAU,DA23,DA33,DETR,DET3,DE33,DNE4,DN4,DXE2,DXE4,DX2
2	18316-ZF5-V00	SEPARATOR, MUFFLER .....	1	1	-----	DABG,DAEU,DAS,DAU,DA23,DA33,DETR,DET3,DE33,DNE4,DN4,DXE2,DXE4,DX2
3	18318-ZE8-000	STAY COMP., MUFFLER .....	1	1	-----	DABG,DAEU,DAS,DAU,DA23,DA33,DETR,DET3,DE33,DNE4,DN4,DXE2,DXE4,DX2
4	18321-ZF5-000	PROTECTOR, MUFFLER .....	1	1	-----	DABG,DAEU,DAS,DAU,DA23,DA33,DETR,DET3,DE33,DNE4,DN4,DXE2,DXE4,DX2
5	18331-ZE2-810	CAP, MUFFLER .....	1	1	-----	DABG,DAEU,DAS,DAU,DA23,DA33,DETR,DET3,DE33,DXE2,DXE4,DX2
6	18331-ZF5-000 18331-Z1E-000	PIPE, EX. ....	1	1	----- 1014216	DABG,DAEU,DAS,DAU,DA23,DA33,DCA,DETR,DET3,DE33,DNE4,DN4,DXE2,DXE4,DX2 DFWT
7	18333-ZE3-800	GASKET, EX. PIPE .....	1	1	----- 1014216	DABG,DAEU,DAS,DAU,DA23,DA33,DCA,DETR,DET3,DE33,DNE4,DN4,DXE2,DXE4,DX2 DFWT
8	18333-Z1C-801 18335-ZE8-000	ARRESTER, SPARK .....	1	1	-----	DAEU,DAS,DAU,DA23,DA33,DCA,DETR DXE2,DXE4,DX2
9	18382-ZE9-800 18382-Z1F-801	GASKET, EX. PIPE .....	1	1	-----	DABG,DAEU,DAS,DAU,DA23,DA33,DETR,DET3,DE33,DNE4,DN4,DXE2,DXE4,DX2
10	90031-883-000	BOLT, FLANGE, 8X16 .....	1	1	-----	DAEU,DAS,DAU,DA23,DA33,DETR,DET3,DE33,DNE4,DN4,DXE2,DXE4,DX2
11	90050-ZE1-000	SCREW, TAPPING, 5X8 .....	3	3	-----	DABG,DAEU,DAS,DAU,DA23,DA33,DETR,DET3,DE33,DNE4,DN4,DXE2,DXE4,DX2
12	90055-ZE1-000	SCREW, TAPPING, 4X6 .....	3	3	-----	DABG,DAEU,DAS,DAU,DA23,DA33,DETR,DET3,DE33,DXE2,DXE4,DX2
13	92900-08060-1B	BOLT, STUD, 8X60 .....	1	1	-----	DABG,DAEU,DAS,DAU,DA23,DA33,DETR,DET3,DE33,DNE4,DN4,DXE2,DXE4,DX2
14	92900-08070-1B	BOLT, STUD, 8X70 .....	1	1	-----	DABG,DAEU,DAS,DAU,DA23,DA33,DETR,DET3,DE33,DNE4,DN4,DXE2,DXE4,DX2
15	93500-06006-0A	SCREW, PAN, 6X6 .....	3	3	-----	DABG,DAEU,DAS,DAU,DA23,DA33,DETR,DET3,DE33,DNE4,DN4,DXE2,DXE4,DX2
16	94050-08000	NUT, FLANGE, 8MM .....	2	2	-----	DABG,DAEU,DAS,DAU,DA23,DA33,DETR,DET3,DE33,DNE4,DN4,DXE2,DXE4,DX2
17	94101-06000	WASHER, PLAIN, 6MM .....	3	3	-----	DABG,DAEU,DAS,DAU,DA23,DA33,DETR,DET3,DE33,DNE4,DN4,DXE2,DXE4,DX2
18	95701-08014-00	BOLT, FLANGE, 8X14 .....	1	1	-----	DABG,DAEU,DAS,DAU,DA23,DA33,DETR,DET3,DE33,DNE4,DN4,DXE2,DXE4,DX2
19	94050-08000	NUT, FLANGE, 8MM .....	2	2	----- 1014216	DABG,DAEU,DAS,DAU,DA23,DA33,DCA,DETR,DET3,DE33,DNE4,DN4,DXE2,DXE4,DX2 DFWT



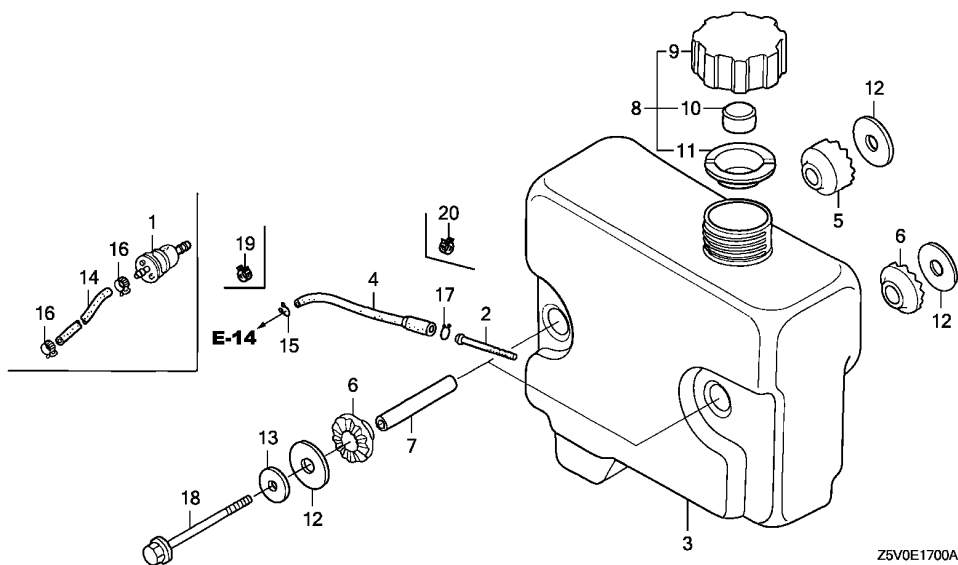

Ref. No.	L.O.N.	(Relative ref. Number) Description	F.R.T.
1	3101H8	STRAINER, FUEL .....	0.1
2	3101H6	JOINT, FUEL STRAINER .....	0.2
3	3101H7	TANK, FUEL .....	0.2
4	3101F1	TUBE, FUEL TANK .....	0.2
5		(6)	
	3101D1	RUBBER, TANK MOUNTING .....	0.2
14	3101B1	HOSE, FUEL .....	0.2

Z5V0E1700A

Ref. No.	Part No.	Description	Reqd. QTY		Serial No.	Parts catalogue code
			GXV 390 UT1	GXV 390 RT1		
1	16910-ZE8-015	STRAINER COMP., FUEL .....	1	1	-----	DAEU, DAS, DAU, DA23, DA33, DCA, DFWT
2	16952-ZE6-000	STRAINER, FUEL .....	1	-	-----	DABG, DET3, DE33, DNE4, DN4, DXE2, DXE4, DX2
3	17510-ZE9-000	TANK, FUEL .....	1	-	1019651	DABG, DET3, DE33, DNE4, DN4, DXE2, DXE4, DX2
	17511-Z5N-000	.....	1	-	1019652	DABG, DET3, DE33, DNE4, DN4, DXE2, DXE4, DX2
4	17512-ZE9-000	TUBE, FUEL .....	1	-	1003217	DABG, DET3, DE33, DNE4, DN4, DXE2, DXE4, DX2
	17512-Z5N-003	TUBE, FUEL (FKM) .....	1	-	1003218	DABG, DET3, DE33, DNE4, DN4, DXE2, DXE4, DX2
5	17516-ZE8-000	RUBBER B, TANK MOUNTING .....	1	-	-----	DABG, DET3, DE33, DNE4, DN4, DXE2, DXE4, DX2
6	17516-896-700	RUBBER B, TANK MOUNTING .....	3	-	-----	DABG, DET3, DE33, DNE4, DN4, DXE2, DXE4, DX2
7	17518-ZE8-000	COLLAR, TANK SETTING .....	2	-	-----	DABG, DET3, DE33, DNE4, DN4, DXE2, DXE4, DX2
8	17620-ZE7-000	CAP ASSY., FUEL TANK .....	1	-	-----	DABG, DET3, DE33, DNE4, DN4, DXE2, DXE4, DX2
9	17621-ZE6-000	BODY, FUEL CAP .....	1	-	-----	DABG, DET3, DE33, DNE4, DN4, DXE2, DXE4, DX2
10	17622-888-010	SPONGE, FUEL CAP BREATHER ...	1	-	-----	DABG, DET3, DE33, DNE4, DN4, DXE2, DXE4, DX2
11	17624-ZE7-000	PACKING, FUEL CAP .....	1	-	-----	DABG, DET3, DE33, DNE4, DN4, DXE2, DXE4, DX2
12	90455-896-700	WASHER, TANK MOUNTING .....	4	-	-----	DABG, DET3, DE33, DNE4, DN4, DXE2, DXE4, DX2
13	90471-SB0-000	WASHER, PLAIN, 8MM .....	2	-	-----	DABG, DET3, DE33, DNE4, DN4, DXE2, DXE4, DX2
14	95001-45230-50	HOSE, FUEL, 4.5X230 .....	1	-	-----	DAS
	(95001-45001-50M)	.....	1	-	-----	DAS
	95001-45360-20	HOSE, FUEL, 4.5X360 .....	1	-	-----	DAS
	(95001-45001-50M)	.....	1	-	1003505	DAEU, DAU, DA23, DA33, DCA, DFWT
	91434-Z5N-811	HOSE, FUEL, 4.5X360(FKM) ....	1	-	1003506	DAEU, DAU, DA23, DA33, DCA, DFWT
	91434-Z5P-801	HOSE, FUEL, 4.5X230(FKM) ....	-	1	-----	DAEU, DAU, DA23, DA33, DCA, DFWT
	95001-45150-40	TUBE, FUEL, 4.5X150 .....	-	1	-----	DAS
	(95001-45001-60M)	.....	1	-	-----	1003721 DETR
	91424-Z4J-801	TUBE, FUEL, 4.5X150(FKM) ....	1	-	1003722	-----
	(95001-45001-60M)	.....	1	-	-----	1003722 DETR
	91424-Z4J-801	TUBE, FUEL, 4.5X150(FKM) ....	-	1	-----	1003722 DETR
15	95002-02080	CLIP, TUBE (B8) .....	1	-	1003217	DABG, DET3, DE33, DNE4, DN4, DXE2, DXE4, DX2

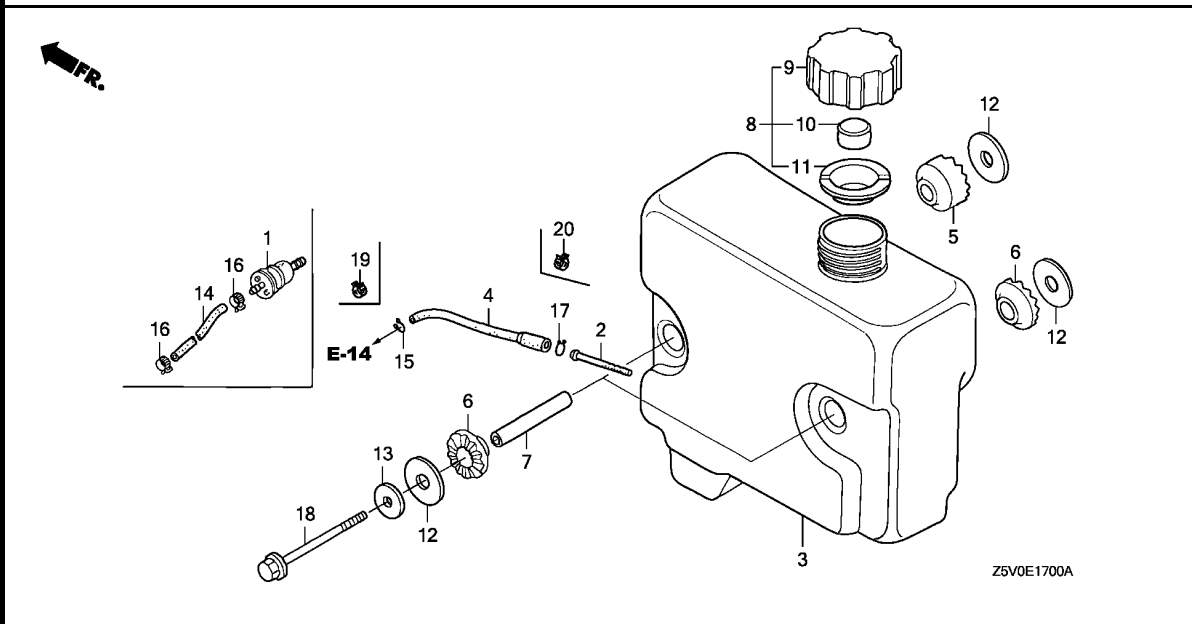

Ref. No.	Part No.	Description	Reqd. QTY		Serial No.	Parts catalogue code
			GXV 390 UT1	GXV 390 RT1		

16	95002-40850-08	CLAMP, TUBE (D8.5)	2	2	-----	DAEU,DAS,DAU,DA23,DA33,DCA,DFWT
	95002-40800-08	CLAMP, TUBE (D8)	2	2	-----	DETR
17	95002-70000	CLIP, TUBE (C11)	1	-	1003217	DABG,DET3,DE33,DNE4,DN4,DXE2,DXE4,DX2
18	95701-08095-00	BOLT, FLANGE, 8X95	2	-	-----	DABG,DET3,DE33,DNE4,DN4,DXE2,DXE4,DX2
19	95002-40800-08	CLAMP, TUBE (D8)	1	-	1003218	DABG,DET3,DE33,DNE4,DN4,DXE2,DXE4,DX2
20	95002-41050-08	CLAMP, TUBE (D10.5)	1	-	1003218	DABG,DET3,DE33,DNE4,DN4,DXE2,DXE4,DX2



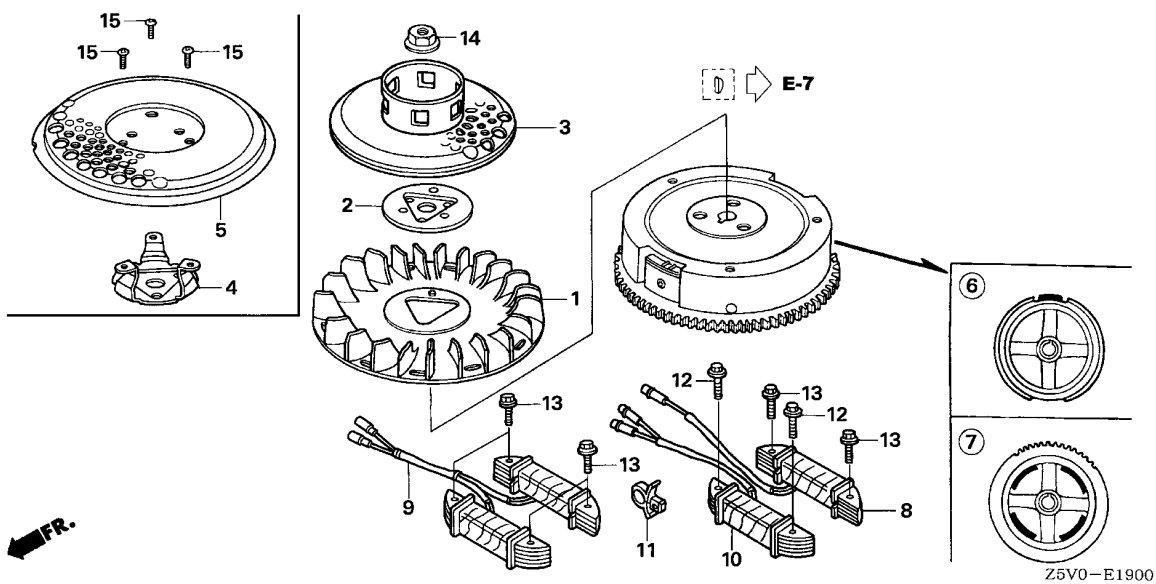

Ref. No.	L.O.N.	(Relative ref. Number) Description	F.R.T.
1	1141G7	FAN, ENGINE COOLING .....	0.2
3	1121A9	PULLEY, RECOIL STARTER .....	0.2
5	6201A5	GRID, SCREEN .....	0.2
6		(7)	
	2161B5	FLYWHEEL .....	0.3
8	6141A6	COIL, LAMP .....	0.4
9		(10)	
	6131C3	COIL, CHARGE .....	0.4

2

Ref. No.	Part No.	Description	Reqd. QTY		Serial No.	Parts catalogue code
			GXV 390 UT1	GXV 390 RT1		
1	19511-ZE9-010	FAN, COOLING .....	1	1		
2	19512-ZE2-000	PLATE, COOLING FAN SETTING ..	1	1		DCA,DFWT
3	28450-ZE9-004	PULLEY COMP., STARTER (SCREEN GRID)	1	1		DABG,DAEU,DAS,DA23,DA33,DET3,DE33,DNE4,DN4,DXE2,DXE4,DX2
4	28451-ZE9-801	HOLDER, SCREEN GRID .....	1	1		DAU,DETR
5	28452-ZE8-801	GRID, SCREEN .....	1	1		DAU,DETR
6	31100-ZE9-020	FLYWHEEL COMP. ....	1	1		DABG,DA23,DA33,DN4,DX2
7	31110-ZF5-L32	FLYWHEEL COMP. (SEL-4POLE) ..	1	1		DAEU,DAS,DAU,DCA,DETR,DET3,DE33,DFWT,DNE4,DXE2,DXE4
8	31510-ZF5-811	COIL ASSY., LAMP (12V70W) ...	1	-		DXE2,DXE4
9	31630-ZF5-V01	COIL ASSY., CHARGE (10A) ....	1	1		DCA,DETR,DFWT
10	31630-ZF5-003	COIL ASSY., CHARGE .....	1	1		DAEU,DAS,DAU,DET3,DE33
	31630-ZF5-801	COIL ASSY., CHARGE (1A) ....	1	-		DNE4,DXE2,DXE4
11	46391-VM0-003	CLIP, BRAKE PIPE (A) .....	1	1		DAEU,DAS,DAU,DET3,DE33,DNE4,DXE2,DXE4
12	90015-883-000	BOLT, FLANGE, 6X28 .....	2	2		DAEU,DAS,DAU,DET3,DE33,DNE4,DXE2,DXE4
13	90031-ZE1-000	BOLT, FLANGE, 6X32 .....	2	-		DXE2,DXE4
			4	4		DCA,DETR,DFWT
14	90201-ZE3-V00	NUT, SPECIAL, 16MM .....	1	-		
15	93500-05008-0A	SCREW, PAN, 5X8 .....	3	3		DAU,DETR

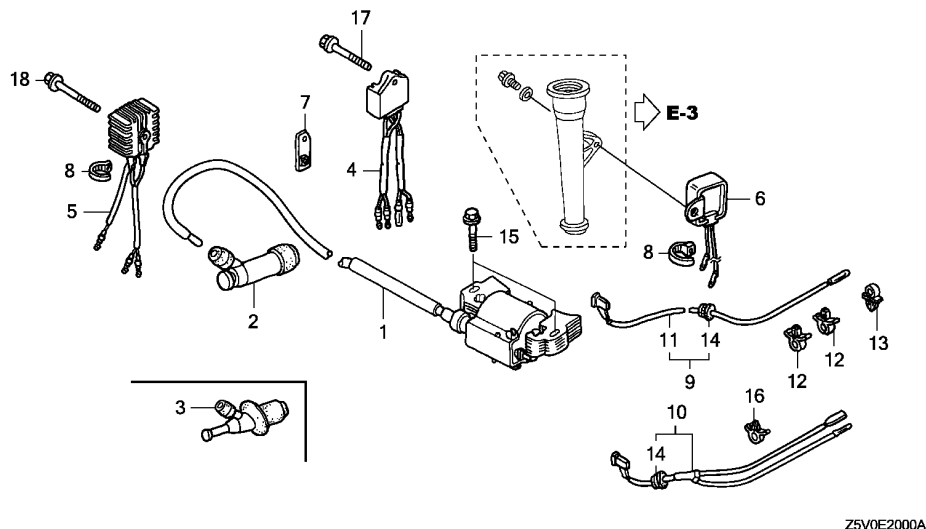

Ref. No.	L.O.N.	(Relative ref. Number) Description	F.R.T.
1	6141A5	COIL, IGNITION(ONE) .....	0.3
2		(3)	
	6141B8	TERMINAL, HIGH TENSION .....	0.1
4	6131B7	RECTIFIER, REGULATOR .....	0.2
5	6131B8	RECTIFIER, SILICON .....	0.2
9		(10)	
	6111B3	CORD, STOP SWITCH .....	0.2

Ref. No.	Part No.	Description	Reqd. QTY		Serial No.	Parts catalogue code
			GXV 390 UT1	GXV 390 RT1		
1	30500-Z1E-013	COIL ASSY., IGNITION .....	1	-		
	30500-Z1E-023	.....	-	1		
2	30700-ZF5-013	CAP ASSY., NOISE SUPPRESSOR .....	1	1	-----	DABG,DAEU,DAS,DAU,DA23,DA33,DETR,DET3,DE33,DNE4,DN4,DXE2,DXE4,DX2
3	30700-Z1F-811	CAP ASSY., NOISE SUPPRESSOR .....	1	1	-----	DCA,DFWT
4	31620-881-A02	RECTIFIER ASSY., REGULATOR ..	1	1	-----	DAEU
5	31700-ZE8-003	RECTIFIER ASSY., SILICON ....	1	1	-----	DAS,DAU,DET3,DE33
6	31700-ZF5-003	RECTIFIER COMP., SILICON ....	1	-	-----	DNE4,DXE2,DXE4
7	31717-ZF5-V00	BRACKET, RECTIFIER .....	1	1	-----	DAEU,DAS,DAU,DET3,DE33
8	32161-404-610	BAND B1, WIRE .....	1	1	-----	DAS,DAU,DET3,DE33,DNE4,DXE2,DXE4
9	36101-ZE8-000	CORD, STOP SWITCH .....	1	-	-----	DNE4,DN4,DXE4
10	36101-ZE8-810	CORD, STOP SWITCH .....	1	1	-----	DABG,DAEU,DAS,DAU,DA23,DA33,DETR,DET3,DE33,DXE2,DX2
11	36101-ZE9-L30	CORD, STOP SWITCH .....	1	1	-----	DCA,DFWT
12	46391-VM0-003	CLIP, BRAKE PIPE (A) .....	2	2	-----	DABG,DAEU,DAS,DAU,DA23,DA33,DETR,DET3,DE33,DNE4,DN4,DXE2,DXE4,DX2
13	51125-Z0L-003	HOLDER, WIRE (FASTEX) .....	1	1	-----	DABG,DA23,DA33,DXE2,DX2
14	80101-166-000	GROMMET, WIRE CORD .....	1	1	-----	DABG,DAEU,DAS,DAU,DA23,DA33,DETR,DET3,DE33,DNE4,DN4,DXE2,DXE4,DX2
15	90015-883-000	BOLT, FLANGE, 6X28 .....	2	2		
16	91504-SLO-003	CLIP, HOOD OPEN WIRE .....	1	1	-----	DCA,DFWT
17	95701-06025-00	BOLT, FLANGE, 6X25 .....	1	1	-----	DAEU
18	95701-06032-00	BOLT, FLANGE, 6X32 .....	1	1	-----	DAS,DAU,DET3,DE33



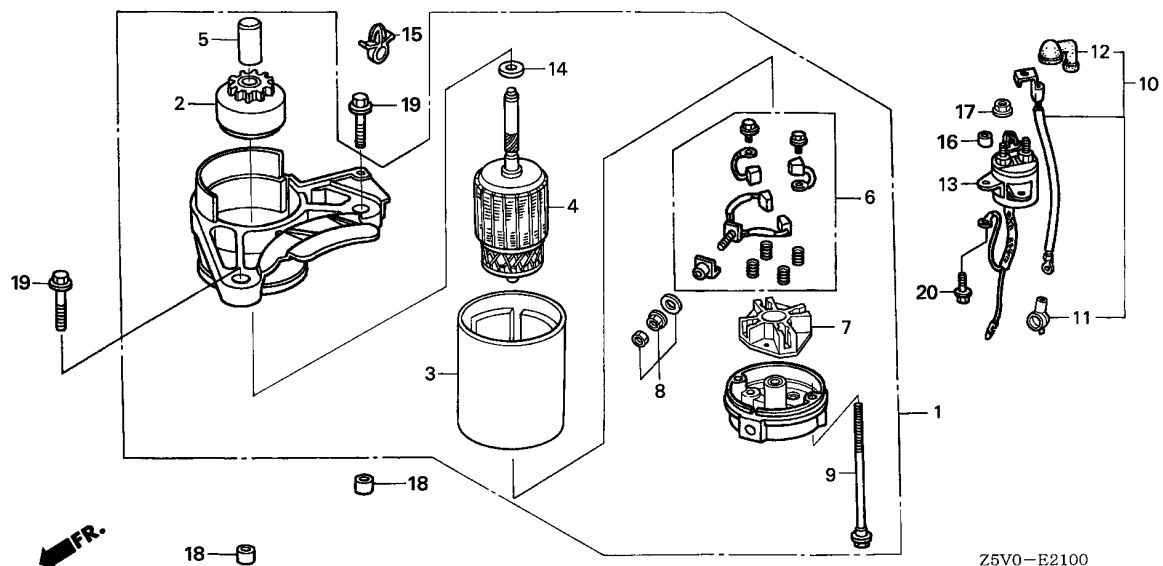

Z5V0-E2100

Ref. No.	L.O.N.	(Relative ref. Number) Description	F.R.T.
1	6121D5	MOTOR, STARTER .....	0.3
2	6121B0	CLUTCH, OVERRUNNING .....	0.4
3	6121D1	YOKE, STARTER .....	0.5
4	6121A0	ARMATURE, STARTER .....	0.5
6	6121A8	BRUSH SET, STARTER .....	0.5
10	6121D6	CORD, MAGNET SWITCH .....	0.1
13	6121C9	SWITCH, STARTER MAGNETIC .....	0.3

Ref. No.	Part No.	Description	Reqd. QTY		Serial No.	Parts catalogue code
			GXV 390 UT1	GXV 390 RT1		
1	31200-ZF5-L32	MOTOR ASSY., STARTER .....	1	1	-----	DAEU,DAS,DAU,DCA,DETR,DET3,DE33,DFWT,DNE4,DXE2,DXE4
2	31206-ZF5-L31	DRIVE ASSY. ....	1	1	-----	DAEU,DAS,DAU,DCA,DETR,DET3,DE33,DFWT,DNE4,DXE2,DXE4
3	31216-ZJ1-004	YOKE COMP. ....	1	1	-----	DAEU,DAS,DAU,DCA,DETR,DET3,DE33,DFWT,DNE4,DXE2,DXE4
4	31217-ZF5-L31	ARMATURE COMP. ....	1	1	-----	DAEU,DAS,DAU,DCA,DETR,DET3,DE33,DFWT,DNE4,DXE2,DXE4
5	31225-ZF5-L31	STOPPER SET, PINION .....	1	1	-----	DAEU,DAS,DAU,DCA,DETR,DET3,DE33,DFWT,DNE4,DXE2,DXE4
6	31226-ZF5-L31	BRUSH SET .....	1	1	-----	DAEU,DAS,DAU,DCA,DETR,DET3,DE33,DFWT,DNE4,DXE2,DXE4
7	31231-ZJ1-004	HOLDER COMP., BRUSH .....	1	1	-----	DAEU,DAS,DAU,DCA,DETR,DET3,DE33,DFWT,DNE4,DXE2,DXE4
8	31237-ZJ1-004	NUT SET, TERMINAL .....	1	1	-----	DAEU,DAS,DAU,DCA,DETR,DET3,DE33,DFWT,DNE4,DXE2,DXE4
9	31261-ZF5-L31	BOLT, THROUGH .....	2	2	-----	DAEU,DAS,DAU,DCA,DETR,DET3,DE33,DFWT,DNE4,DXE2,DXE4
10	32402-ZF5-V00	CORD, MAGNET SWITCH .....	1	1	-----	DAEU,DAS,DAU,DCA,DETR,DET3,DE33,DFWT,DNE4,DXE2,DXE4
11	32411-ZV4-811	COVER, STARTER TERMINAL .....	1	1	-----	DAEU,DAS,DAU,DCA,DETR,DET3,DE33,DFWT,DNE4,DXE2,DXE4
12	32412-ZV4-811	COVER, MAGNETIC SWITCH .....	1	1	-----	DAEU,DAS,DAU,DCA,DETR,DET3,DE33,DFWT,DNE4,DXE2,DXE4
13	35850-ZF5-V01	SWITCH ASSY., STARTER MAGNETIC .....	1	1	-----	DAEU,DAS,DAU,DCA,DETR,DET3,DE33,DFWT,DNE4,DXE2,DXE4
14	90407-ZF5-L31	WASHER, THRUST .....	1	1	-----	DAEU,DAS,DAU,DCA,DETR,DET3,DE33,DFWT,DNE4,DXE2,DXE4
15	90682-735-A01	CLIP, WIRE HARNESS .....	1	1	-----	DCA,DETR,DFWT
16	91504-ZF5-V00	COLLAR, DISTANCE .....	2	-	-----	DAEU,DAS,DAU,DCA,DETR,DET3,DE33,DFWT,DNE4,DXE2,DXE4
	91503-ZY1-300	COLLAR, 6.5X11X10 .....	-	2	-----	DAEU,DAS,DAU,DCA,DETR,DFWT
17	94070-06080	NUT-WASHER, 6MM .....	2	2	-----	DAEU,DAS,DAU,DCA,DETR,DET3,DE33,DFWT,DNE4,DXE2,DXE4
18	94301-10120	DOWEL PIN, 10X12 .....	2	2	-----	DAEU,DAS,DAU,DCA,DETR,DET3,DE33,DFWT,DNE4,DXE2,DXE4
19	95701-08035-00	BOLT, FLANGE, 8X35 .....	2	2	-----	DAEU,DAS,DAU,DCA,DETR,DET3,DE33,DFWT,DNE4,DXE2,DXE4
20	96001-06025-00	BOLT, FLANGE, 6X25 .....	2	2	-----	DAEU,DAS,DAU,DCA,DETR,DET3,DE33,DFWT,DNE4,DXE2,DXE4

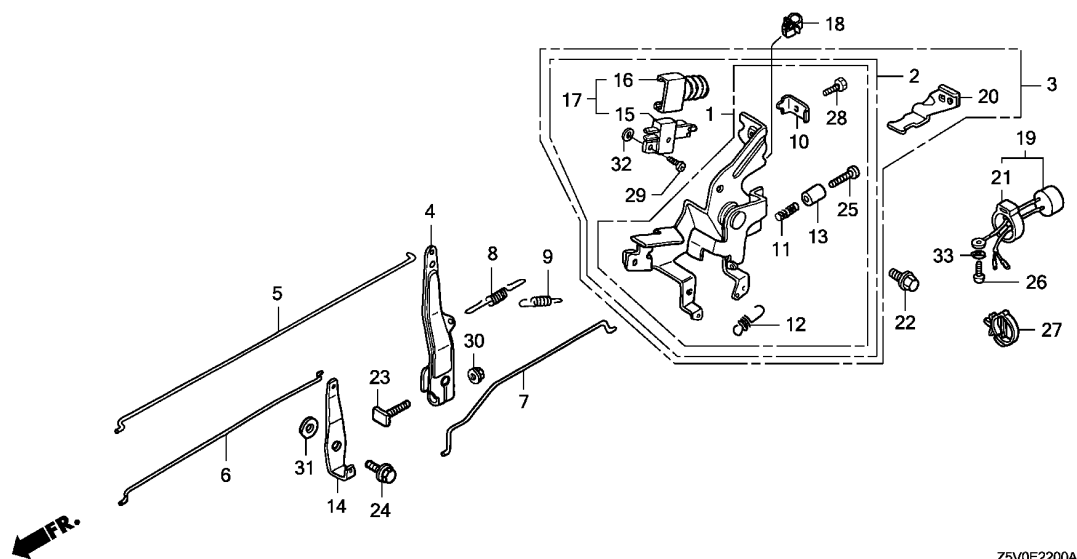

Ref. No.	L.O.N.	(Relative ref. Number) Description	F.R.T.
3		(2)	
3	1161A5	CONTROL, THROTTLE/GOVERNOR ...	0.2
4	1161A0	ARM, GOVERNOR .....	0.2
5	1161B1	ROD, GOVERNOR .....	0.2
6	8101J8	ROD, CARBURETOR CHOKE .....	0.1
7	1161B2	ROD, JOINT .....	0.1
8	1161C5	SPRING, GOVERNOR .....	0.1
17		(15)	
	6151D9	SWITCH, ENGINE STOP .....	0.2
19	6211C3	BUZZER, WARNING .....	0.2

Ref. No.	Part No.	Description	Reqd. QTY		Serial No.	Parts catalogue code
			GXV 390 UT1	GXV 390 RT1		
1	16500-ZF5-U11	CONTROL ASSY. (AYP) .....	1	1	-----	DAS,DETR
2	16500-ZF5-010	CONTROL ASSY. ....	1	1	-----	DABG,DAEU,DAU,DET3,DE33
	16500-ZF5-821	.....	1	-	-----	DNE4,DN4,DXE4
3	16500-ZF5-800	CONTROL ASSY. ....	1	1	-----	DA23,DA33,DXE2,DX2
4	16551-ZF5-000	ARM, GOVERNOR .....	1	1	-----	DABG,DAEU,DAS,DAU,DA23,DA33,DETR,DET3,DE33,DNE4,DN4,DXE2,DXE4,DX2
5	16555-ZE9-000	ROD, GOVERNOR .....	1	1	-----	DABG,DAEU,DAS,DAU,DA23,DA33,DETR,DET3,DE33,DNE4,DN4,DXE2,DXE4,DX2
6	16556-ZE9-000	ROD, CHOKE .....	1	1	-----	DABG,DAEU,DAS,DAU,DA23,DA33,DETR,DET3,DE33,DNE4,DN4,DXE2,DXE4,DX2
7	16557-ZE8-810	ROD, JOINT .....	1	1	-----	DABG,DAEU,DAS,DAU,DA23,DA33,DETR,DET3,DE33,DNE4,DN4,DXE2,DXE4,DX2
8	16561-ZF5-000	SPRING, GOVERNOR .....	1	1	-----	DABG,DAEU,DAS,DAU,DA23,DA33,DETR,DET3,DE33,DNE4,DN4,DXE2,DXE4,DX2
9	16563-ZE8-000	SPRING, GOVERNOR PRIMARY .....	1	1	-----	DABG,DAEU,DAS,DAU,DA23,DA33,DETR,DET3,DE33,DNE4,DN4,DXE2,DXE4,DX2
10	16576-891-000	HOLDER, CABLE .....	1	1	-----	DABG,DAEU,DAS,DAU,DA23,DA33,DETR,DET3,DE33,DNE4,DN4,DXE2,DXE4,DX2
11	16584-883-300	SPRING, CONTROL ADJUSTING ...	1	-	-----	DABG,DAEU,DAS,DAU,DA23,DA33,DETR,DET3,DE33,DNE4,DN4,DXE2,DXE4,DX2
12	16592-732-700	SPRING, CABLE RETURN .....	1	1	-----	DABG,DAEU,DAS,DAU,DA23,DA33,DETR,DET3,DE33,DNE4,DN4,DXE2,DXE4,DX2
13	16599-ZG1-M10	COLLAR, STOPPER .....	1	-	-----	DNE4,DN4,DXE4
14	16619-ZF5-000	LEVER, CHOKE JOINT .....	1	1	-----	DABG,DAEU,DAS,DAU,DA23,DA33,DETR,DET3,DE33,DNE4,DN4,DXE2,DXE4,DX2
15	35330-ZG1-751	SWITCH ASSY., ENGINE .....	1	1	-----	DABG,DAEU,DAU,DA23,DA33,DET3,DE33,DNE4,DN4,DXE2,DXE4,DX2
16	35336-750-003	COVER, SWITCH .....	1	1	-----	DABG,DAEU,DAU,DA23,DA33,DET3,DE33,DNE4,DN4,DXE2,DXE4,DX2
17	36100-ZE8-003	SWITCH ASSY., ENGINE STOP ...	1	1	-----	DABG,DAEU,DAU,DA23,DA33,DET3,DE33,DNE4,DN4,DXE2,DXE4,DX2
18	36103-ZE1-000	HOLDER, STOP SWITCH CORD ....	1	1	-----	DABG,DA23,DA33,DXE2,DX2
19	38400-ZE8-003	BUZZER ASSY. ....	1	1	-----	DA23,DA33,DXE2,DX2
20	38401-ZF5-800	STAY, BUZZER .....	1	1	-----	DA23,DA33,DXE2,DX2
21	38402-GC1-000	SUSPENSION, AUDIBLE PILOT ...	1	1	-----	DA23,DA33,DXE2,DX2
22	90013-883-000	BOLT, FLANGE, 6X12(CT200) ...	1	1	-----	DABG,DAEU,DAS,DAU,DA23,DA33,DETR,DET3,DE33,DNE4,DN4,DXE2,DXE4,DX2
23	90015-ZE5-010	BOLT, GOVERNOR ARM .....	1	1	-----	DABG,DAEU,DAS,DAU,DA23,DA33,DETR,DET3,DE33,DNE4,DN4,DXE2,DXE4,DX2
24	90015-ZE8-000	BOLT, FLANGE, 6MM .....	1	1	-----	DABG,DAEU,DAS,DAU,DA23,DA33,DETR,DET3,DE33,DNE4,DN4,DXE2,DXE4,DX2



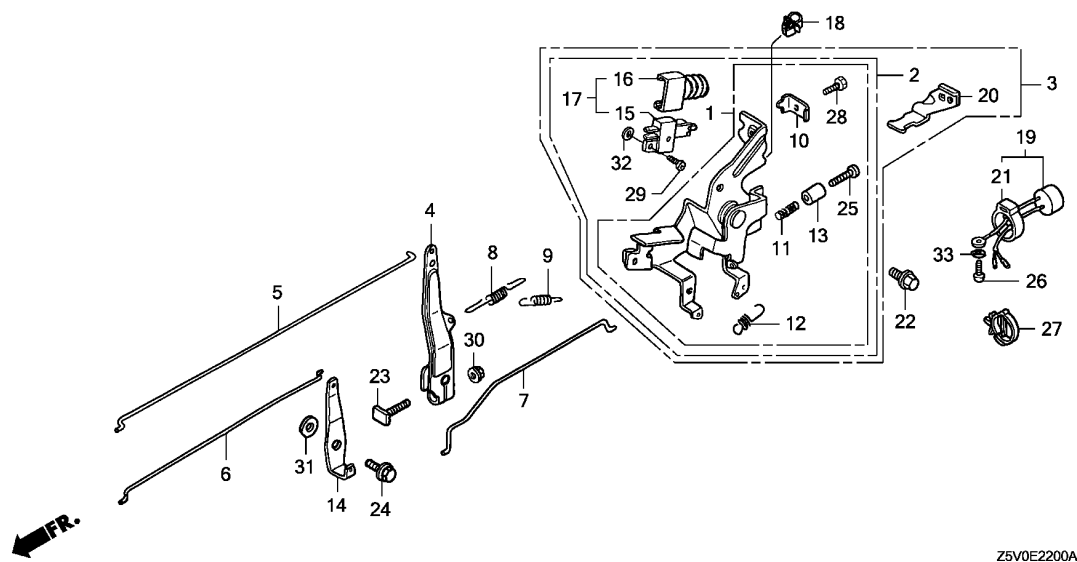

Z5V0E2200A

Ref. No.	Part No.	Description	Reqd. QTY		Serial No.	Parts catalogue code
			GXV 390 UT1	GXV 390 RT1		
25	90016-ZF5-W40	SCREW, RECESSED, 5X20	1	-	-----	DNE4, DN4, DXE4
	93500-05020-0A	SCREW, PAN, 5X20	1	1	-----	DABG, DAEU, DAS, DAU, DA23, DA33, DETR, DET3, DE33, DXE2, DX2
26	90050-ZE1-000	SCREW, TAPPING, 5X8	1	1	-----	DA23, DA33, DXE2, DX2
27	90684-ZA0-601	CLIP, HARNESS	1	1	-----	DA23, DA33, DXE2, DX2
28	92301-05014-1A	BOLT, RECESSED, 5X14	1	1	-----	DABG, DAEU, DAS, DAU, DETR, DET3, DE33, DNE4, DN4, DXE4
	92301-05016-0A	BOLT, RECESSED, 5X16	1	1	-----	DA23, DA33, DXE2, DX2
29	93500-04014-0A	SCREW, PAN, 4X14	1	1	-----	DABG, DAEU, DAU, DA23, DA33, DET3, DE33, DNE4, DN4, DXE2, DXE4, DX2
30	94050-06000	NUT, FLANGE, 6MM	1	1	-----	DABG, DAEU, DAS, DAU, DA23, DA33, DETR, DET3, DE33, DNE4, DN4, DXE2, DXE4, DX2
31	94101-06800	WASHER, PLAIN, 6MM	1	1	-----	DABG, DAEU, DAS, DAU, DA23, DA33, DETR, DET3, DE33, DNE4, DN4, DXE2, DXE4, DX2
32	94111-04000	WASHER, SPRING, 4MM	1	1	-----	DABG, DAEU, DAU, DA23, DA33, DET3, DE33, DNE4, DN4, DXE2, DXE4, DX2
33	94111-05000	WASHER, SPRING, 5MM	1	1	-----	DA23, DA33, DXE2, DX2

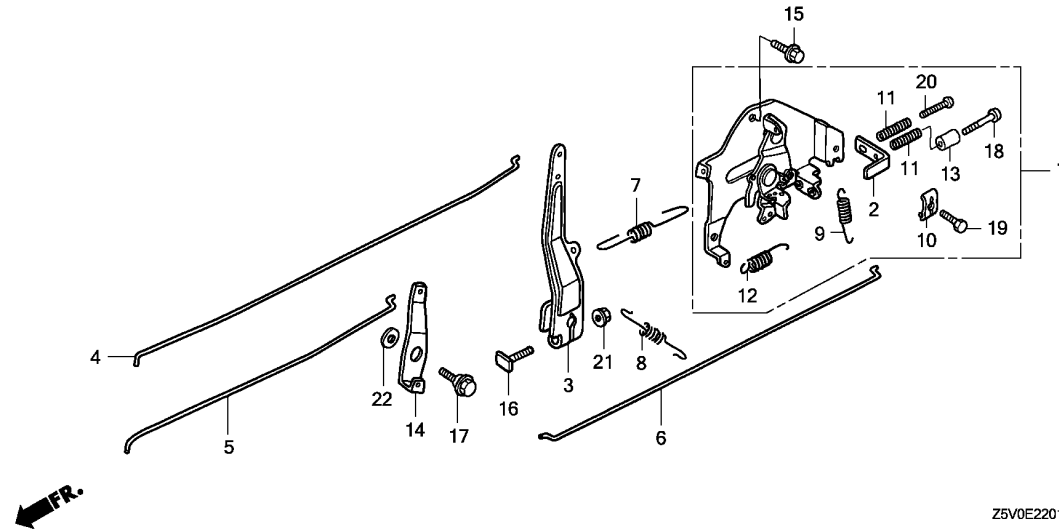

Z5V0E2201A

Ref. No.	L.O.N.	(Relative ref. Number) Description	F.R.T.
1	1161A5	CONTROL, THROTTLE/GOVERNOR ...	0.2
3	1161A0	ARM, GOVERNOR .....	0.2
4	1161B1	ROD, GOVERNOR .....	0.2
5	8101AF	ROD, CARBURETOR CHOKE(A) .....	0.2
6	1161F2	ROD, JOINT(A) .....	0.2
7	1161D4	SPRING, GOVERNOR(A) .....	0.2
8	1161B9	SPRING, GOVERNOR PRIMARY .....	0.1
9	1161C0	SPRING, LEVER .....	0.1
12	1161B7	SPRING, CABLE RETURN .....	0.1

Ref. No.	Part No.	Description	Reqd. QTY		Serial No.	Parts catalogue code
			GXV 390 UT1	GXV 390 RT1		
1	16500-ZF5-U20	CONTROL ASSY. ....	1	1	-----	DCA,DFWT
2	16539-ZF5-L40	PLATE, SCREW ADJUST GUARD ...	1	1	-----	DCA,DFWT
3	16551-ZF5-000	ARM, GOVERNOR .....	1	1	-----	DCA,DFWT
4	16555-ZE9-000	ROD, GOVERNOR .....	1	1	-----	DCA,DFWT
5	16556-ZE9-000	ROD, CHOKE .....	1	1	-----	DCA,DFWT
6	16557-ZE8-000	ROD, JOINT .....	1	1	-----	DCA,DFWT
7	16561-ZF5-000	SPRING, GOVERNOR .....	1	1	-----	DCA,DFWT
8	16563-ZE8-000	SPRING, GOVERNOR PRIMARY ...	1	1	-----	DCA,DFWT
9	16574-ZF5-L00	SPRING, LEVER .....	1	1	-----	DCA,DFWT
10	16576-891-000	HOLDER, CABLE .....	1	1	-----	DCA,DFWT
11	16584-883-300	SPRING, CONTROL ADJUSTING ...	2	2	-----	DCA,DFWT
12	16592-732-700	SPRING, CABLE RETURN .....	1	1	-----	DCA,DFWT
13	16599-ZG1-M10	COLLAR, STOPPER .....	1	1	-----	DCA,DFWT
14	16619-ZF5-000	LEVER, CHOKE JOINT .....	1	1	-----	DCA,DFWT
15	90013-883-000	BOLT, FLANGE, 6X12(CT200) ...	1	1	-----	DCA,DFWT
16	90015-ZE5-010	BOLT, GOVERNOR ARM .....	1	1	-----	DCA,DFWT
17	90015-ZE8-000	BOLT, FLANGE, 6MM .....	1	1	-----	DCA,DFWT
18	90016-ZG1-M10	SCREW, RECESSED, 5X35 .....	1	1	-----	DCA,DFWT
19	92301-05016-0A	BOLT, RECESSED, 5X16 .....	1	1	-----	DCA,DFWT
20	92301-05022-0A	BOLT, RECESSED, 5X22 .....	1	1	-----	DCA,DFWT
21	94050-06000	NUT, FLANGE, 6MM .....	1	1	-----	DCA,DFWT
22	94101-06800	WASHER, PLAIN, 6MM .....	1	1	-----	DCA,DFWT

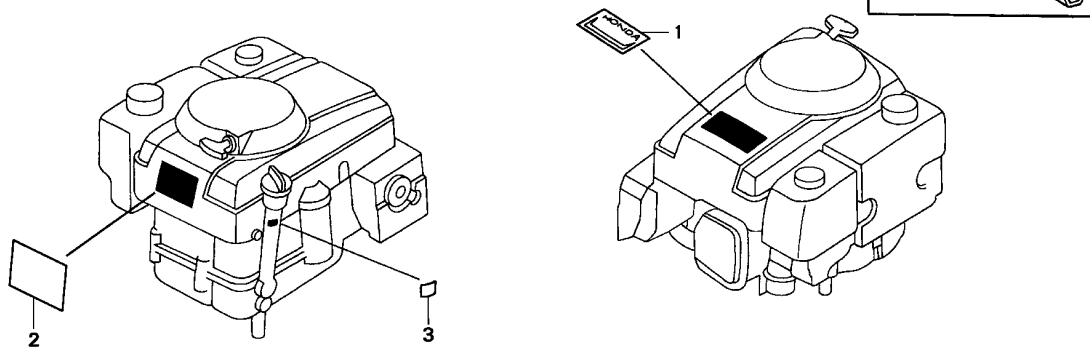

Z5V0-E2800

Ref. No. L.O.N. (Relative ref. Number) Description F.R.T.

NO INFORMATION .....

Ref. No.	Part No.	Description	Reqd. QTY		Serial No.	Parts catalogue code
			GXV 390 UT1	GXV 390 RT1		
1	87101-ZF5-V01	EMBLEM, TOP COVER (13.0) ....	1	-	-----	DABG,DAEU,DAS,DAU,DA23,DA33,DCA,DET3,DE33,DFWT,DNE4,DN4,DXE2,DXE4,DX2
	87101-ZF5-V02	EMBLEM, TOP COVER (GXV390) ..	-	1	-----	DAEU,DAS,DAU,DA23,DA33,DCA,DFWT
2	87516-Z4H-000	MARK, OPERATOR CAUTION (ENGLISH)(MADE IN THAI)	1	-	-----	DAEU,DAS,DAU,DA23,DA33,DCA,DETR,DET3,DE33,DFWT,DNE4,DN4,DXE2,DXE4,DX2
			-	1	-----	
	87516-Z4H-810	MARK, OPERATOR CAUTION (PICTOGRAPH)(MADE IN THAI)	(1)	-	-----	DAEU,DAS,DAU,DA23,DA33,DCA,DETR,DET3,DE33,DFWT,DNE4,DN4,DXE2,DXE4,DX2
			-	(1)	-----	
3	87601-ZF5-T10	MARK, TYPE (DAS) .....	1	1	-----	DAS
	87601-ZF5-T20	MARK, TYPE (DABG) .....	1	-	-----	DABG
	87601-ZF5-U50	MARK, TYPE (DAEU) .....	1	1	-----	DAEU
	87601-ZF5-V50	MARK, TYPE (DX2) .....	1	-	-----	DX2
	87601-ZF5-V60	MARK, TYPE (DXE2) .....	1	-	-----	DXE2
	87601-ZF5-W00	MARK, TYPE (DA33) .....	1	1	-----	DA33
	87601-ZF5-W10	MARK, TYPE (DA23) .....	1	1	-----	DA23
	87601-ZF5-W20	MARK, TYPE (DE33) .....	1	-	-----	DE33
	87601-ZF5-W30	MARK, TYPE (DET3) .....	1	-	-----	DET3
	87601-ZF5-W40	MARK, TYPE (DN4) .....	1	-	-----	DN4
	87601-ZF5-W50	MARK, TYPE (DNE4) .....	1	-	-----	DNE4
	87601-ZF5-W60	MARK, TYPE (DXE4) .....	1	-	-----	DXE4
	87601-ZF5-800	MARK, TYPE (DCA) .....	1	1	-----	DCA
	87601-ZF5-880	MARK, TYPE (DAU) .....	1	1	-----	DAU
	87601-Z1E-U80	MARK, TYPE (DFWT) .....	1	1	-----	DFWT
	87601-Z1G-T30	MARK, TYPE (DETR) .....	1	1	-----	DETR
4	99004-21002	WRENCH, BOX (P21) .....	1	1	-----	DAEU,DAS,DAU,DA23,DA33,DCA,DET3,DE33,DXE2,DXE4,DX2

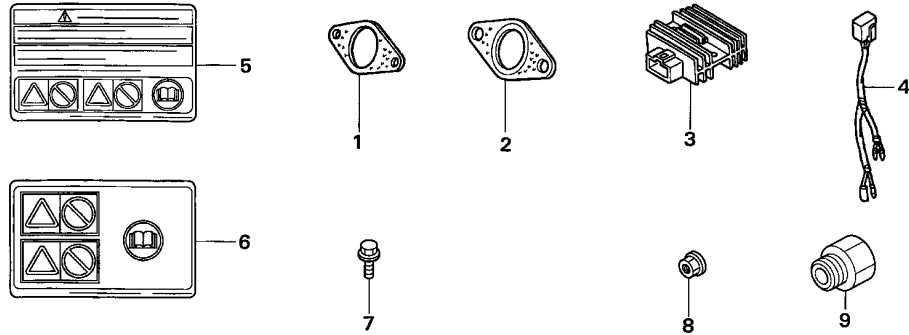

Z5V0-E4000A

Ref. L.O.N. (Relative ref. Number) F.R.T.  
No. Description

NO INFORMATION .....

Ref. No.	Part No.	Description	Reqd. QTY		Serial No.	Parts catalogue code
			GXV 390 UT1	GXV 390 RT1		
1	18333-ZE3-800	GASKET, EX. PIPE .....	1	-	1014215	DFWT
2	18382-ZE9-800	GASKET, EX. PIPE .....	1	1	-----	DCA
			1	-	1014216	DFWT
			-	1	-----	DFWT
3	31600-ZE2-861	RECTIFIER ASSY., REGULATOR (10A)	1	1	-----	DCA,DETR,DFWT
4	32110-ZB5-G30	HARNESS ASSY., SUB WIRE .....	1	1	-----	DCA
5	87516-Z4H-000	MARK, OPERATOR CAUTION (ENGLISH)(MADE IN THAI)	1	-	-----	DABG
	87516-Z4H-800	MARK, OPERATOR CAUTION (FRENCH)(MADE IN THAI)	1	1	-----	
6	87516-Z4H-810	MARK, OPERATOR CAUTION (PICTOGRAPH)(MADE IN THAI)	(1)	-	-----	DABG
7	90031-883-000	BOLT, FLANGE, 8X16 .....	1	1	-----	DFWT
8	94050-08000	NUT, FLANGE, 8MM .....	2	-	1014215	DFWT
9	15641-Z1G-T30	ADAPTER, OIL DRAIN EXTENSION	1	1	-----	DETR

# PART NO. INDEX

E 1

Part Number	Address	Page	Ref.	Part Number	Address	Page	Ref.	Part Number	Address	Page	Ref.	Part Number	Address	Page	Ref.
11000				14410-Z1C-000	C8	23	3	16500-ZF5-010	D6	37	2	17624-ZE7-000	D1	32	11
11300-Z1E-405	C2	17	1	14431-ZE2-010	C8	23	4	16500-ZF5-800	D6	37	3	30700-Z1F-811	D4	35	3
11300-Z1E-406	C2	17	1	14441-ZE2-000	C8	23	5	16500-ZF5-821	D6	37	2	30700-ZF5-013	D4	35	2
11300-Z1E-407	C2	17	1	14451-ZE1-013	C8	23	6	16500-ZF5-U11	D6	37	1	18000			
11300-Z1E-408	C2	17	1	14568-ZE1-000	C8	23	7	16500-ZF5-U20	D8	39	1	31000			
11381-ZE9-801	C2	17	2	14711-ZE3-000	C8	23	8	16510-ZE3-000	C3	18	26	31100-ZE9-020	D3	34	6
				14721-ZE3-000	C8	23	9	16531-Z0A-000	C3	18	27	31110-ZF5-L32	D3	34	7
				14751-Z1C-000	C8	23	10	16539-ZF5-L40	D8	39	2	31200-ZF5-L32	D5	36	1
12000				14771-ZE2-000	C8	23	11	16541-ZE8-010	C3	18	28	31206-ZF5-L31	D5	36	2
12000-Z1E-405	C2	17	3	14773-ZE2-000	C8	23	12	16551-ZF5-000	D6	37	4	31216-ZJ1-004	D5	36	3
12200-Z1E-405	C1	16	1	14775-ZE2-010	C8	23	13		D8	39	3	31217-ZF5-L31	D5	36	4
12204-ZE2-306	C1	16	2	14781-ZE2-000	C8	23	14	16555-ZE9-000	D6	37	5	31225-ZF5-L31	D5	36	5
12205-ZE2-305	C1	16	3	14791-ZE9-010	C8	23	15		D8	39	4	31226-ZF5-L31	D5	36	6
12209-ZE8-003	C8	23	1	15000				16556-ZE9-000	D6	37	6	31231-ZJ1-004	D5	36	7
12216-ZE2-300	C1	16	4						D8	39	5	31237-ZJ1-004	D5	36	8
12251-ZF5-H03	C1	16	5	15130-ZE8-000	C2	17	10	16557-ZE8-000	D8	39	6	31261-ZF5-L31	D5	36	9
12310-ZE8-000	C1	16	6	15131-ZE9-003	C2	17	11	16557-ZE8-810	D6	37	7	31510-ZF5-811	D3	34	8
12315-ZF5-000	C2	17	4	15330-ZE8-000	C2	17	12	16561-ZF5-000	D6	37	8	31600-ZE2-861	D10	41	3
12370-ZF5-000	C2	17	5	15332-891-003	C2	17	13	16563-ZE8-000	D6	37	9	31620-881-A02	D4	35	4
12372-ZE2-300	C2	17	6	15334-ZE8-010	C2	17	14		D8	39	8	31630-ZF5-003	D3	34	10
12373-ZE8-000	C2	17	7	15334-ZE8-811	C2	17	15	16574-ZF5-L00	D8	39	9	31630-ZF5-801	D3	34	10
12375-ZE9-H00	C2	17	8	15335-ZE9-000	C2	17	16	16576-891-000	D6	37	10	31630-ZF5-V01	D3	34	9
12376-ZE8-000	C2	17	9	15336-ZE8-000	C2	17	17		D8	39	10	31700-ZE8-003	D4	35	5
12391-ZE8-000	C1	16	7	15337-ZE8-000	C2	17	18	16584-883-300	D6	37	11	31700-ZF5-003	D4	35	6
				15400-ZJ1-004	C2	17	19		D8	39	11	31717-ZF5-V00	D4	35	7
13000				15411-ZF5-W00	C2	17	20	16592-732-700	D6	37	12	32000			
13010-Z1C-800	C6	21	1	15420-ZE8-000	C2	17	21		D8	39	12	32110-ZB5-G30	D10	41	4
13010-Z5R-004	C6	21	1	15421-ZE9-003	C3	18	22	16599-ZG1-M10	D6	37	13	32161-404-610	D4	35	8
13010-Z5T-003	C6	21	1	15600-ZF5-000	C3	18	23		D8	39	13	32402-ZF5-V00	D5	36	10
13011-Z1C-800	C6	21	1	15625-ZE8-000	C3	18	24	16619-ZF5-000	D6	37	14	32411-ZV4-811	D5	36	11
13011-Z5R-004	C6	21	1	15630-ZE8-000	C3	18	25		D8	39	14	32412-ZV4-811	D5	36	12
13011-Z5T-003	C6	21	1	15641-Z1G-T30	D10	41	9	16910-ZE8-015	D1	32	1	35000			
13012-Z1C-800	C6	21	1	16000				16952-ZE6-000	D1	32	2	35330-ZG1-751	D6	37	15
13012-Z5R-004	C6	21	1					16953-ZE1-712	C14	29	19	35336-750-003	D6	37	16
13012-Z5T-003	C6	21	1	16010-ZE2-015	C13	28	1	16954-ZE1-812	C14	29	20	35410-ZF5-013	C3	18	30
13013-Z1C-800	C6	21	1	16011-ZA0-931	C13	28	2	16956-ZE1-811	C14	29	21	35419-ZF5-000	C3	18	31
13013-Z5R-004	C6	21	1	16013-Z1C-003	C13	28	3	16957-ZE1-812	C14	29	22	35850-ZF5-V01	D5	36	13
13013-Z5T-003	C6	21	1	16015-ZE8-005	C13	28	4	17000				28000			
13101-Z5T-000	C7	22	2	16016-Z1E-V21	C13	28	5					28400-ZE3-W01ZP	C11	26	1
13101-ZF6-W00	C6	21	2	16016-ZH7-W01	C13	28	5	17210-Z1E-801	C15	30	1	28410-ZE3-W01ZP	C11	26	2
13102-Z5T-000	C7	22	2	16024-ZE1-811	C13	28	6	17211-ZF5-V01	C15	30	1	28421-ZE3-W01	C11	26	3
13102-ZF6-W00	C6	21	2	16028-ZE0-005	C13	28	7	17218-ZF5-V00	C15	30	2	28422-ZE2-W01	C11	26	4
13103-Z5T-000	C7	22	2	16100-Z1E-V21	C13	28	8	17231-ZF5-V00	C15	30	3	28441-ZE2-W01	C11	26	5
13103-ZF6-W00	C6	21	2	16100-Z1E-V22	C13	28	8	17239-ZE8-700	C15	30	4	28442-ZE2-W01	C11	26	6
13104-Z5T-000	C7	22	2	16100-Z1E-V42	C13	28	8	17240-ZE6-000	C3	18	29	28443-ZE2-W01	C11	26	7
13104-ZF6-W00	C6	21	2	16100-Z1E-V43	C13	28	8	17410-Z5V-000	C15	30	5	28444-ZE2-W01	C11	26	8
13111-ZF6-000	C7	22	3	16124-ZE0-005	C13	28	9	17410-ZF5-V00	C15	30	5	28450-ZE9-004	D3	34	3
13200-Z1E-000	C7	22	4	16148-141-881	C13	28	10	17510-ZE9-000	D1	32	3	28451-ZE9-801	D3	34	4
13200-Z1E-305	C7	22	4	16166-Z1E-V21	C14	29	11	17511-Z5N-000	D1	32	3	28452-ZE8-801	D3	34	5
13310-ZF5-040	C5	20	1	16166-ZF5-V20	C13	28	11	17512-Z5N-003	D1	32	4	28456-ZF5-V00ZA	C12	27	8
13351-ZF5-030	C5	20	2	16172-ZE3-W10	C14	29	12	17512-ZE9-000	D1	32	4	28461-ZE2-W02	C11	26	9
13356-ZF5-040	C5	20	3	16199-ZE8-000	C14	29	13	17516-896-700	D1	32	6	28462-ZE3-W01	C11	26	10
				16211-Z1E-000	C14	29	15	17516-ZE8-000	D1	32	5	30000			
14000				16211-ZF5-L00	C14	29	14	17518-ZE8-000	D1	32	7	30500-Z1E-013	D4	35	1
14100-ZF5-020	C8	23	2	16220-ZA0-702	C14	29	16	17620-ZE7-000	D1	32	8	30500-Z1E-023	D4	35	1
14100-ZF5-L03	C8	23	2	16221-ZF6-800	C14	29	17	17621-ZE6-000	D1	32	9	46000			
				16223-ZE9-800	C14	29	18	17622-888-010	D1	32	10	46391-VM0-003	D3	34	11

3

# PART NO. INDEX



Part Number	Address	Page	Ref.	Part Number	Address	Page	Ref.	Part Number	Address	Page	Ref.	Part Number	Address	Page	Ref.	Part Number	Address	Page	Ref.
46391-VM0-003	D4	35	12	90016-ZG1-M10	D8	39	18	92800-20000	C4	19	47	95701-08014-00	C16	31	18				
51000				90018-PN3-000	C3	18	34	92900-08022-0B	C1	16	16	95701-08020-08	C12	27	16				
				90029-888-000	C12	27	11	92900-08032-0B	C1	16	16	95701-08035-00	D5	36	19				
				90031-883-000	C16	31	10	92900-08060-1B	C16	31	13	95701-08040-08	C4	19	55				
51125-Z0L-003	D4	35	13		D10	41	7	92900-08070-1B	C16	31	14	95701-08060-08	C4	19	56				
80000				90031-ZE1-000	D3	34	13					95701-08095-00	D2	33	18				
				90042-ZE8-000	C1	16	13	93000											
				90042-ZE8-700	C1	16	13												
80101-166-000	D4	35	14	90050-ZE1-000	C16	31	11	93500-03006-1H	C14	29	24	96000							
87000					D7	38	26	93500-04014-0A	D7	38	29	96001-06025-00	D5	36	20				
				90055-ZE1-000	C16	31	12	93500-05008-0A	D3	34	15	96100-62073-00	C4	19	57				
				90121-952-000	C3	18	35	93500-05020-0A	D7	38	25								
87101-ZF5-V01	D9	40	1	90201-ZE3-V00	D3	34	14	93500-06006-0A	C16	31	15	98000							
87101-ZF5-V02	D9	40	1	90201-ZM0-000	C12	27	17					98079-55876	C1	16	19				
87516-Z4H-000	D9	40	2	90206-ZE1-000	C8	23	17	94000											
	D10	41	5	90320-747-000	C12	27	12												
87516-Z4H-800	D10	41	5	90325-044-000	C15	30	7	94050-06000	C11	26	12	99000							
87516-Z4H-810	D9	40	2	90401-437-000	C1	16	14												
	D10	41	6	90406-VM6-000	C3	18	36												
87601-Z1E-U80	D9	40	3	90407-ZF5-L31	D5	36	14												
87601-Z1G-T30	D9	40	3	90417-HA0-000	C5	20	4												
87601-ZF5-800	D9	40	3	90441-ZE2-010	C1	16	15	94050-08000	C16	31	16	99004-21002	D9	40	4				
87601-ZF5-880	D9	40	3	90455-896-700	D1	32	12					99101-ZH8-0880	C14	29	26				
87601-ZF5-T10	D9	40	3	90471-SB0-000	D1	32	13					99101-ZH8-0900	C14	29	26				
87601-ZF5-T20	D9	40	3	90601-ZE3-000	C7	22	6	94070-06080	D10	41	8	99101-ZH8-0920	C14	29	26				
87601-ZF5-U50	D9	40	3	90602-ZE1-000	C3	18	37	94101-06000	C16	31	17	99101-ZH8-0950	C14	29	26				
87601-ZF5-V50	D9	40	3	90634-ZL8-H00	C15	30	11	94101-06800	C4	19	48	99204-ZE2-0400	C14	29	27				
87601-ZF5-V60	D9	40	3	90682-735-A01	D5	36	15												
87601-ZF5-W00	D9	40	3	90684-ZA0-601	D7	38	27												
87601-ZF5-W10	D9	40	3	90701-HC4-000	C3	18	38	94103-06700	C4	19	49								
87601-ZF5-W20	D9	40	3	90741-ZE2-000	C5	20	5												
87601-ZF5-W30	D9	40	3					94109-20000	C4	19	50								
87601-ZF5-W40	D9	40	3	91000				94111-04000	D7	38	32								
87601-ZF5-W50	D9	40	3					94111-05000	D7	38	33								
87601-ZF5-W60	D9	40	3	91001-ZF5-003	C3	18	39	94251-10000	C4	19	51								
				91201-Z1C-003	C3	18	40	94301-10120	D5	36	18								
				91203-952-771	C3	18	41	94301-12200	C1	16	17								
				91301-ZE9-003	C3	18	42												
				91302-ZE9-003	C3	18	43	95000											
				91302-ZL8-003	C3	18	44												
				91303-HA0-004	C3	18	45	95001-45150-40	D1	32	14								
				91424-Z4J-801	D1	32	14	95001-45180-30	C14	29	13								
				91424-Z4K-801	C14	29	13	95001-45230-50	D1	32	14								
				91434-Z5N-811	D1	32	14	95001-45360-20	D1	32	14								
				91434-Z5P-801	D1	32	14	95002-02080	C14	29	25								
				91501-ZF5-000	C4	19	46												
				91501-ZF5-V00	C12	27	13	95002-40800-08	C14	29	28								
				91502-ZF5-V00	C15	30	8												
				91503-ZF5-V00	C15	30	9												
				91503-ZY1-300	D5	36	16	95002-40850-08	D2	33	16								
				91504-SL0-003	D4	35	16	95002-41050-08	D2	33	20								
				91504-ZF5-V00	D5	36	16	95002-70000	D2	33	17								
								95701-06010-00	C12	27	15								
				92000				95701-06012-00	C1	16	18								
				92301-05014-1A	D7	38	28	95701-06016-00	C4	19	53								
				92301-05016-0A	D7	38	28	95701-06025-00	C4	19	54								
					D8	39	19												
				92301-05022-0A	D8	39	20	95701-06032-00	D4	35	18								



# PART NAME INDEX

F 1

Part name	Address	Page	Ref.	Part name	Address	Page	Ref.	Part name	Address	Page	Ref.
[ A ]											
ADAPTER, OIL DRAIN EXTENSION	D10	41	9	BOLT, STUD, 8X131.5	C1	16	13	CONTROL ASSY.	D6	37	1
ARMATURE COMP.	D5	36	4	BOLT, STUD, 8X138.5	C1	16	13				2
ARM, GOVERNOR	D6	37	4	BOLT, STUD, 8X22	C1	16	16				3
	D8	39	3	BOLT, STUD, 8X32	C1	16	16		D8	39	1
ARM, VALVE ROCKER	C8	23	4	BOLT, STUD, 8X60	C16	31	13	CORD, MAGNET SWITCH	D5	36	10
ARRESTER, SPARK	C16	31	8	BOLT, STUD, 8X70	C16	31	14	CORD, STOP SWITCH	D4	35	9
				BOLT, THROUGH	D5	36	9				10
[ B ]											
BAND B1, WIRE	D4	35	8	BRACKET, FAN COVER	C12	27	5	COVER COMP., FAN	C12	27	1
BARREL ASSY., CYLINDER	C2	17	3	BRACKET, L. FAN COVER	C12	27	6	COVER, AIR CLEANER	C15	30	3
BASE, OIL FILTER	C2	17	20	BRACKET, RECTIFIER	D4	35	7	COVER, HEAD	C1	16	6
BEARING, RADIAL BALL, 6202	C3	18	39	BRACKET, R. FAN COVER	C12	27	4	COVER, MAGNETIC SWITCH			
BEARING, RADIAL BALL, 6207	C4	19	57	BRUSH SET	D5	36	6	TERMINAL	D5	36	12
BODY, FUEL CAP	D1	32	9	BUZZER ASSY.	D6	37	19	COVER, OIL PUMP	C2	17	10
BOLT, CONNECTING ROD	C7	22	5	[ C ]				COVER, SCREEN GRID	C12	27	8
BOLT, DRAIN PLUG, 20MM	C4	19	47	CAMSHAFT ASSY.	C8	23	2	COVER, STARTER TERMINAL	D5	36	11
BOLT, FLANGE, 10X85	C1	16	10	CAP ASSY., FUEL TANK	D1	32	8	COVER, SWITCH	D6	37	16
BOLT, FLANGE, 6MM	D6	37	24	CAP ASSY., NOISE SUPPRESSOR	D4	35	2	COVER, UNDER	C1	16	8
	D8	39	17					CRANKSHAFT COMP.	C5	20	1
BOLT, FLANGE, 6X10	C12	27	15	CAP ASSY., OIL FILLER	C3	18	23	[ D ]			
BOLT, FLANGE, 6X12	C1	16	11	CAP, BREATHER CHAMBER	C2	17	5	DOWEL PIN, 10X12	D5	36	18
				CAP, CHOKE DUST	C13	28	10	DOWEL PIN, 12X20	C1	16	17
	C3	18	32	CAP, MUFFLER	C16	31	5	DOWEL PIN, 8X12	C3	18	38
	C4	19	52	CAP, SEALING	C15	30	11	DRIVE ASSY.	D5	36	2
	C12	27	10	CARBURETOR ASSY.	C13	28	8	[ E ]			
	D6	37	22	CARTRIDGE, OIL FILTER	C2	17	19	ELBOW COMP., AIR CLEANER	C15	30	5
	D8	39	15	CASE COMP., RECOIL STARTER	C11	26	2	ELEMENT COMP., AIR CLEANER	C15	30	1
BOLT, FLANGE, 6X16	C4	19	53	CHAMBER SET, FLOAT	C13	28	4	ELEMENT, AIR CLEANER	C15	30	1
	C12	27	11	CLAMP, TUBE	C14	29	28	EMBLEM, TOP COVER	D9	40	1
BOLT, FLANGE, 6X25	C3	18	35		D2	33	16	EXTENSION, OIL FILLER	C3	18	25
	C4	19	54	CLIP, BRAKE PIPE	D3	34	11	[ F ]			
	D4	35	17		D4	35	12	FAN, COOLING	D3	34	1
	D5	36	20	CLIP, GOVERNOR HOLDER	C3	18	37	FILTER, OUTER	C15	30	2
BOLT, FLANGE, 6X28	D3	34	12	CLIP, HARNESS	D7	38	27	FLOAT SET	C13	28	3
	D4	35	15	CLIP, HOOD OPEN WIRE	D4	35	16	FLYWHEEL COMP.	D3	34	6
BOLT, FLANGE, 6X32	D3	34	13	CLIP, PISTON PIN, 20MM	C7	22	6				7
	D4	35	18	CLIP, TUBE	C14	29	25	[ G ]			
BOLT, FLANGE, 6X35	C3	18	33		D1	32	15	GASKET SET	C13	28	1
	C15	30	6	CLIP, VALVE GUIDE	D2	33	17	GASKET, CYLINDER HEAD	C1	16	5
BOLT, FLANGE, 6X45	C15	30	6	CLIP, WIRE HARNESS	C1	16	4	GASKET, EX. PIPE	C16	31	7
BOLT, FLANGE, 8X14	C16	31	18	COIL ASSY., CHARGE	D5	36	15				9
BOLT, FLANGE, 8X16	C16	31	10		D3	34	9		D10	41	1
	D10	41	7	COIL ASSY., IGNITION	D4	35	1	GOVERNOR ASSY.	C3	18	26
BOLT, FLANGE, 8X20	C12	27	16	COIL ASSY., LAMP	D3	34	8	GRID, SCREEN	D3	34	5
BOLT, FLANGE, 8X35	D5	36	19	COLLAR, 6.5X11X10	D5	36	16	GRIP, STARTER	C11	26	9
BOLT, FLANGE, 8X40	C4	19	55	COLLAR, AIR CLEANER	C15	30	8	GROMMET, WIRE CORD	D4	35	14
BOLT, FLANGE, 8X60	C4	19	56				9	GUIDE, AIR	C14	29	23
BOLT, FLANGE, 8X95	D2	33	18	COLLAR, DISTANCE	D5	36	16	GUIDE, EX. VALVE	C1	16	3
BOLT, GOVERNOR ARM	D6	37	23	COLLAR, EXTENSION	C3	18	29	GUIDE, IN. VALVE	C1	16	2
	D8	39	16	COLLAR, FAN COVER	C12	27	13	[ H ]			
BOLT, HEAD COVER	C1	16	12	COLLAR, OIL FILTER SETTING	C4	19	46	[ I ]			
BOLT, PIVOT, 8MM	C8	23	16	COLLAR, SETTING	C14	29	12	[ J ]			
BOLT, RECESSED, 5X14	D7	38	28	COLLAR, STOPPER	D6	37	13	[ K ]			
BOLT, RECESSED, 5X16	D7	38	28		D8	39	13	[ L ]			
	D8	39	19	COLLAR, TANK SETTING	D1	32	7	[ M ]			
BOLT, RECESSED, 5X22	D8	39	20	[ N ]				[ O ]			

# PART NAME INDEX

F 2

Part name	Address	Page	Ref.	Part name	Address	Page	Ref.	Part name	Address	Page	Ref.
GUIDE, PUSH ROD .....	C8	23	15	NUT, FLANGE, 8MM .....	C16	31	19	RING SET, PISTON .....	C6	21	1
[ H ]					D10	41	8	ROD ASSY., CONNECTING .....	C7	22	4
HARNES ASSY., SUB WIRE .....	D10	41	4	NUT, PIVOT ADJUSTING .....	C8	23	17	ROD, CHOKE .....	D6	37	6
HEAD COMP., CYLINDER .....	C1	16	1	NUT, SPECIAL, 16MM .....	D3	34	14		D8	39	5
HOLDER COMP., BRUSH .....	D5	36	7	NUT, SPRING, 6MM .....	C12	27	12	ROD, GOVERNOR .....	D6	37	5
HOLDER, CABLE .....	D6	37	10	NUT, TOOL BOX SETTING .....	C15	30	7		D8	39	4
	D8	39	10	[ O ]				ROD, JOINT .....	D6	37	7
HOLDER, OIL FILTER .....	C3	18	34						D8	39	6
HOLDER, SCREEN GRID .....	D3	34	4	OIL SEAL, 35X52X8 .....	C3	18	40	ROD, PUSH .....	C8	23	3
HOLDER, STOP SWITCH CORD .....	D6	37	18	OIL SEAL, 8X14X5 .....	C3	18	41	ROPE, RECOIL STARTER .....	C11	26	10
HOLDER, WIRE .....	D4	35	13	O-RING, 11X1.9 .....	C3	18	45	ROTATOR, VALVE .....	C8	23	14
HOSE, FUEL, 4.5X230 .....	D1	32	14	O-RING, 11.8X2.4 .....	C3	18	43	ROTOR COMP., INNER .....	C2	17	12
HOSE, FUEL, 4.5X360 .....	D1	32	14					ROTOR, OIL PUMP OUTER .....	C2	17	13
				O-RING, 22.5X2.2 .....	C3	18	42	RUBBER B, TANK MOUNTING .....	D1	32	5
[ I ]				O-RING, PUMP COVER .....	C2	17	11				6
INSULATOR, CARBURETOR .....	C14	29	14	[ P ]				RUBBER, OIL RETURN .....	C2	17	16
			15	PACKING, BREATHER CAP .....	C2	17	7	[ S ]			
[ J ]				PACKING, CARBURETOR .....	C14	29	17	SCREEN, OIL FILTER .....	C3	18	22
JET SET, PILOT, .....	C14	29	27	PACKING, FUEL CAP .....	D1	32	11	SCREW SET .....	C13	28	5
JET, MAIN, .....	C14	29	26	PACKING, FUEL COCK .....	C14	29	22	SCREW SET, DRAIN .....	C13	28	6
[ K ]				PACKING, HEAD COVER .....	C1	16	7	SCREW SET, PILOT .....	C13	28	5
KEY, SPECIAL WOODRUFF, 25X18 .	C5	20	5	PACKING, INSULATOR .....	C14	29	18	SCREW, CENTER .....	C11	26	11
[ L ]				PACKING, OIL FILLER CAP .....	C3	18	24	SCREW, PAN, 3X6 .....	C14	29	24
LEVER, CHOKE JOINT .....	D6	37	14	PACKING, OIL PAN .....	C2	17	2	SCREW, PAN, 4X14 .....	D7	38	29
	D8	39	14	PAN ASSY., OIL .....	C2	17	1	SCREW, PAN, 5X20 .....	D7	38	25
LEVER, COCK .....	C14	29	19	PIN, LOCK, 10MM .....	C4	19	51	SCREW, PAN, 5X8 .....	D3	34	15
LIFTER, VALVE .....	C8	23	5	PIN, PISTON .....	C7	22	3	SCREW, PAN, 6X6 .....	C16	31	15
[ M ]				PIPE, EX. .....	C16	31	6	SCREW, RECESSED, 5X20 .....	D7	38	25
MARK, OPERATOR CAUTION .....	D9	40	2	PISTON .....	C6	21	2	SCREW, RECESSED, 5X35 .....	D8	39	18
	D10	41	5					SCREW, SPECIAL, 6X8 .....	C12	27	9
MARK, TYPE .....	D9	40	3	PIVOT, ROCKER ARM .....	C8	23	6	SCREW, TAPPING, 4X6 .....	C16	31	12
MOTOR ASSY., STARTER .....	D5	36	1	PLATE COMP., SUCTION .....	C2	17	21	SCREW, TAPPING, 5X8 .....	C16	31	11
MUFFLER COMP. ....	C16	31	1	PLATE, COOLING FAN SETTING .....	D3	34	2		D7	38	26
[ N ]				PLATE, LEVER SETTING .....	C14	29	20	SCREW, THROTTLE STOP .....	C13	28	9
NOZZLE, MAIN .....	C13	28	11	PLATE, OIL FILTER .....	C2	17	14	SEAL, VALVE STEM .....	C8	23	1
	C14	29	11					SEAT, VALVE SPRING .....	C8	23	13
NUT-WASHER, 6MM .....	D5	36	17	PLATE, OIL STOPPER .....	C2	17	18	SEPARATOR, MUFFLER .....	C16	31	2
NUT SET, TERMINAL .....	D5	36	8	PLATE, ONE-WAY VALVE .....	C2	17	8	SHAFT, GOVERNOR ARM .....	C3	18	28
NUT, FLANGE, 6MM .....	C11	26	12	PLATE, SCREW ADJUST GUARD .....	D8	39	2	SHROUD .....	C12	27	7
	C12	27	14	PLATE, SIDE .....	C12	27	3	SLIDER, GOVERNOR .....	C3	18	27
				PLUG, SPARK .....	C1	16	19	SPACER COMP., CARBURETOR .....	C14	29	16
	C15	30	10	PROTECTOR, MUFFLER .....	C16	31	4	SPACER, AIR CLEANER ELBOW .....	C15	30	4
	D7	38	30	PROTECTOR, SWITCH .....	C3	18	31	SPONGE, FUEL CAP BREATHER .....	D1	32	10
	D8	39	21	PULLEY COMP., STARTER .....	D3	34	3	SPRING, CABLE RETURN .....	D6	37	12
NUT, FLANGE, 8MM .....	C16	31	16	PULLEY, RECOIL STARTER .....	C11	26	3		D8	39	12
				[ R ]				SPRING, COCK LEVER .....	C14	29	21
				RATCHET, STARTER .....	C11	26	4	SPRING, CONTROL ADJUSTING .....	D6	37	11
				RECTIFIER ASSY., REGULATOR .....	D4	35	4		D8	39	11
					D10	41	3	SPRING, FRICTION .....	C11	26	5
				RECTIFIER ASSY., SILICON .....	D4	35	5	SPRING, GOVERNOR .....	D6	37	8
				RECTIFIER COMP., SILICON .....	D4	35	6		D8	39	7
				RETAINER, EX. VALVE SPRING .....	C8	23	12	SPRING, GOVERNOR PRIMARY .....	D6	37	9
				RETAINER, IN. VALVE SPRING .....	C8	23	11		D8	39	8
				RETAINER, SPRING .....	C11	26	8	SPRING, LEVER .....	D8	39	9
								SPRING, RATCHET .....	C11	26	7
								SPRING, STARTER RETURN .....	C11	26	6

# PART NAME INDEX

F 3

Part name	Address	Page	Ref.	Part name	Address	Page	Ref.	Part name	Address	Page	Ref.
SPRING, VALVE .....	C8	23	10								
SPRING, WEIGHT RETURN .....	C8	23	7								
STARTER ASSY., RECOIL .....	C11	26	1								
STAY COMP., MUFFLER .....	C16	31	3								
STAY COMP., UNDER COVER .....	C1	16	9								
STAY, BUZZER .....	D6	37	20								
STOPPER SET, PINION .....	D5	36	5								
STOPPER, OIL .....	C2	17	17								
STRAINER COMP., FUEL .....	D1	32	1								
STRAINER, FUEL .....	D1	32	2								
SUSPENSION, AUDIBLE PILOT .....	D6	37	21								
SWITCH ASSY., ENGINE .....	D6	37	15								
SWITCH ASSY., ENGINE STOP .....	D6	37	17								
SWITCH ASSY., STARTER MAGNETIC .....	D5	36	13								
SWITCH COMP., OIL LEVEL .....	C3	18	30								
[ T ]											
TANK, FUEL .....	D1	32	3								
TUBE, AIR VENT .....	C14	29	13								
TUBE, BREATHER .....	C2	17	4								
TUBE, FUEL .....	D1	32	4								
TUBE, FUEL, 4.5X150 .....	D1	32	14								
TUBE, FUEL, 4.5X180 .....	C14	29	13								
[ V ]											
VALVE SET, FLOAT .....	C13	28	2								
VALVE, BREATHER .....	C2	17	6								
VALVE, EX. ....	C8	23	9								
VALVE, IN. ....	C8	23	8								
VALVE, ONE WAY .....	C2	17	9								
[ W ]											
WASHER COMP., HEAD COVER .....	C1	16	15								
WASHER, DRAIN PLUG, 20MM .....	C4	19	50								
WASHER, PLAIN, 10MM .....	C1	16	14								
WASHER, PLAIN, 6MM .....	C4	19	48								
			49								
	C12	27	18								
	C16	31	17								
	D7	38	31								
	D8	39	22								
WASHER, PLAIN, 8MM .....	D1	32	13								
WASHER, SPRING, 4MM .....	D7	38	32								
WASHER, SPRING, 5MM .....	D7	38	33								
WASHER, TANK MOUNTING .....	D1	32	12								
WASHER, THRUST .....	D5	36	14								
WASHER, THRUST, 15MM .....	C5	20	4								
WASHER, THRUST, 8.1MM .....	C3	18	36								
WEIGHT A, BALANCER .....	C5	20	2								
WEIGHT B, BALANCER .....	C5	20	3								
WRENCH, BOX .....	D9	40	4								
[ Y ]											
YOKE COMP. ....	D5	36	3								



---

**1**

**FOREWORD INDEX**

---

**2**

**ENGINE GROUP**

---

**3**

**PART NUMBER INDEX**

---

**4**

**PART NAME INDEX**

---



**HONDA**  
The Power of Dreams



# PARTS CATALOGUE NEWS

Honda Motor Co., Ltd. Service Division

## PARTS CATALOGUE - CORRECTED

Printed in Japan

CODE NO.	13Z5V602
PARTS CATALOGUE NEWS	GXV390UT1 GXV390RT1
NEWS NO.	001

Block No.	Ref. No.	Note	Part No.	Description	Reqd. QTY		Serial No.	Parts catalogue code		
					GXV 390 UT1	GXV 390 RT1				
E-14	13		91424-Z4K-801	TUBE, FUEL, 4.5X180(FKM) .....	1	-	1008242 1028035	DCA, DFWT		
					-	1	----- 1028035	DCA, DFWT		
			A	91424-Z4K-802	.....	1	1	1028036 -----	DCA, DFWT	
E-15	1	L	17211-ZF5-V01	ELEMENT, AIR CLEANER .....	1	-	----- 1012652			
		T	17210-Z1E-801	ELEMENT COMP., AIR CLEANER ...	1	-	1012653			
					-	1				
	2	L	17218-ZF5-V00	FILTER, OUTER .....	1	-	----- 1012652			
	5		17410-ZF5-V00	ELBOW COMP., AIR CLEANER .....	1	-	----- 1012652			
	A		17410-Z1E-801	.....	1	-	1012653 -----	DABG, DET3, DE33, DNE4, DN4, DXE2, DXE4, DX2		
					1	-	1012653 1021223	DAEU, DAS, DAU, DA23, DA33, DCA, DETR, DFWT		
	T		17410-Z5V-000	.....	1	-	1021224 -----	DAEU, DAS, DAU, DA23, DA33, DCA, DETR, DFWT		
				-	1					
E-16	7	L	18333-ZE3-800	GASKET, EX. PIPE .....	1	-	----- 1018626	DABG, DAEU, DAS, DAU, DA23, DA33, DCA, DETR, DET3, DE33, DNE4, DN4 DXE2, DXE4, DX2		
							1	-	1014216 -----	DFWT
							-	1	----- -----	DFWT

NOTE A:PART NO. CHANGE D:NEWLY PROVIDED E:PART NO.DELETION K:REQUIRED NO. CORRECTION L:APPLICATION SERIAL NO. CORRECTION  
T:APPLICATION CORRECTION Z:REMARKS CHANGE

PARTS CATALOGUE NEWS

BOOKNo. : 13Z5V602

Block No.	Ref. No.	Note	Part No.	Description	Reqd. QTY		Serial No.	Parts catalogue code
					GXV 390 UT1	GXV 390 RT1		
		T	18333-Z1C-801	.....	1	-	1018627	DABG, DAEU, DAS, DAU, DA23, DA33, DCA, DETR, DET3, DE33, DNE4, DN4 DXE2, DXE4, DX2
					-	1	-----	DAEU, DAS, DAU, DA23, DA33, DCA, DETR
	9	L	18382-ZE9-800	GASKET, EX. PIPE .....	1	-	1018626	DABG, DAEU, DAS, DAU, DA23, DA33, DETR, DET3, DE33, DNE4, DN4, DXE2 DXE4, DX2
		T	18382-Z1F-801	.....	1	-	1018627	DABG, DAEU, DAS, DAU, DA23, DA33, DETR, DET3, DE33, DNE4, DN4, DXE2 DXE4, DX2
					-	1	-----	DAEU, DAS, DAU, DA23, DA33, DETR

E-17 FUEL TANK

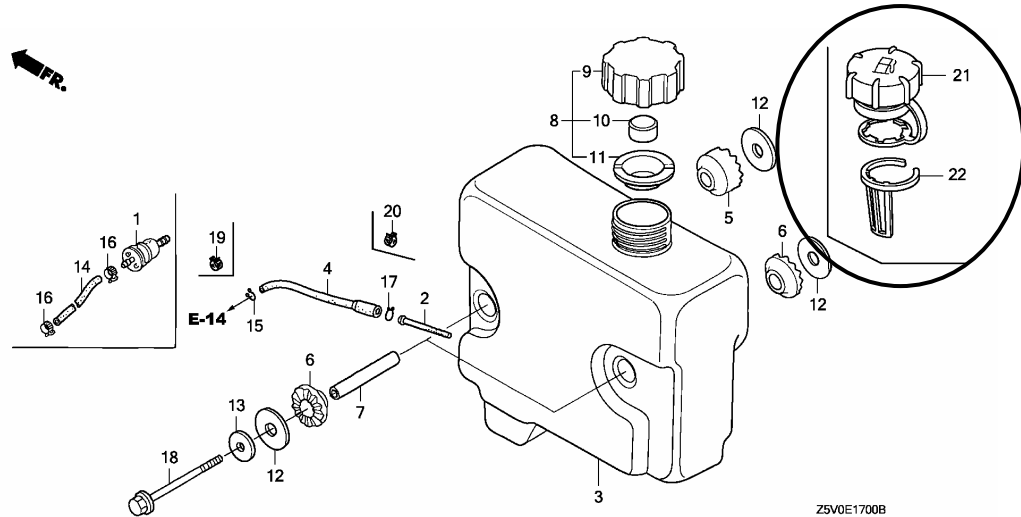

E-17	4		17512-Z5N-003	TUBE, FUEL (FKM) .....	1	-	1003218 1027715	DABG, DET3, DE33, DNE4, DN4, DXE2, DXE4, DX2
	A		17512-Z5N-013	.....	1	-	1027716	DABG, DET3, DE33, DNE4, DN4, DXE2, DXE4, DX2
	8	L	17620-ZE7-000	CAP ASSY., FUEL TANK .....	1	-	1019651	DABG, DET3, DE33, DNE4, DN4, DXE2, DXE4, DX2
	9	L	17621-ZE6-000	BODY, FUEL CAP .....	1	-	1019651	DABG, DET3, DE33, DNE4, DN4, DXE2, DXE4, DX2
	10	L	17622-888-010	SPONGE, FUEL CAP BREATHER .....	1	-	1019651	DABG, DET3, DE33, DNE4, DN4, DXE2, DXE4, DX2

NOTE A:PART NO. CHANGE D:NEWLY PROVIDED E:PART NO.DELETION K:REQUIRED NO. CORRECTION L:APPLICATION SERIAL NO. CORRECTION  
T:APPLICATION CORRECTION Z:REMARKS CHANGE

PARTS CATALOGUE NEWS

BOOKNo. : 13Z5V602

Block No.	Ref. No.	Note	Part No.	Description	Reqd. QTY		Serial No.	Parts catalogue code
					GXY 390 UT1	GXY 390 RT1		
	14	L	95001-45230-50	HOSE, FUEL, 4. 5X230 (95001-45001-50M)	1	-	----- 1019763	DAS
			91434-Z5N-811	HOSE, FUEL, 4. 5X360 (FKM) . . . . .	1	-	1003506 1028259	DAEU, DAU, DA23, DA33, DCA, DFWT
					-	1	----- 1028259	DAEU, DAU, DA23, DA33, DCA, DFWT
		T	91434-Z5P-801	HOSE, FUEL, 4. 5X230 (FKM) . . . . .	1	-	1019764 1027739	DAS
					-	1	----- 1027739	DAS
		A	91434-Z5N-812	HOSE, FUEL, 4. 5X360 (FKM) . . . . .	1	1	1028260 -----	DAEU, DAU, DA23, DA33, DCA, DFWT
		A	91434-Z5P-802	HOSE, FUEL, 4. 5X230 (FKM) . . . . .	1	1	1027740 -----	DAS
	21	D	17620-Z0J-800	CAP ASSY., FUEL TANK . . . . .	1	-	1019652 -----	DABG, DET3, DE33, DNE4, DN4, DXE2, DXE4, DX2
	22	D	17636-Z5N-000	GAUGE, FUEL LEVEL . . . . .	1	-	1019652 -----	DABG, DET3, DE33, DNE4, DN4, DXE2, DXE4, DX2
E-20	1	L	30500-Z1E-013	COIL ASSY., IGNITION . . . . .	1	-	----- 1010660	
		T	30500-Z1E-023	.....	1	-	1010661	
					-	1		

NOTE A:PART NO. CHANGE D:NEWLY PROVIDED E:PART NO.DELETION K:REQUIRED NO. CORRECTION L:APPLICATION SERIAL NO. CORRECTION  
T:APPLICATION CORRECTION Z:REMARKS CHANGE

December 21, 2008



# PARTS CATALOGUE NEWS

Honda Motor Co., Ltd. Service Division

## PARTS CATALOGUE - CORRECTED

Printed in Japan

CODE NO.	13Z5V602
PARTS CATALOGUE NEWS	GXV390UT1 GXV390RT1
NEWS NO.	002

Block No.	Ref. No.	Note	Part No.	Description	Reqd. QTY		Serial No.	Parts catalogue code
					GXV 390 UT1	GXV 390 RT1		
E-17	11	L	17624-ZE7-000	PACKING, FUEL CAP .....	1	-	----- 1019651	DABG, DET3, DE33, DNE4, DN4, DXE2, DXE4, DX2

NOTE A:PART NO. CHANGE D:NEWLY PROVIDED E:PART NO.DELETION K:REQUIRED NO. CORRECTION L:APPLICATION SERIAL NO. CORRECTION  
T:APPLICATION CORRECTION Z:REMARKS CHANGE



# PARTS CATALOGUE NEWS

Honda Motor Co., Ltd. Service Division

Printed in Japan

CODE NO.	13Z5V602
PARTS CATALOGUE NEWS	GXV390UT1 GXV390RT1
NEWS NO.	003

## GXV390RT1-DCGP TYPE sales parts information

NOTE: This Parts Catalogue News explains only the parts of the different model that are produced to conform to addition of the GXV390RT1-DCGP type.

As for the parts not listed on this Parts Catalogue News, use the parts of the GXV390RT1-DCA type.

### • Models, parts catalogue codes and applicable serial numbers

Model	Type		Parts catalogue type	Applicable engine serial No.	Applicable carburetor identification No.
GXV390RT1	DCA	Base type	DCA	GJADT-1000001~	BE86R C
	DCGP	Additional type	DCGP		

• Features of each type		Base type	Additional type
Specifications	Model	GXV390RT1	
	Type	DCA	DCGP
Recoil starter			
Muffler			
Fuel tank			
Starter motor			

Block No.	Ref. No.	Part No.	Description	Reqd. QTY		Base Part No.	Parts catalogue code
				GXV 390 UT1	GXV 390 RT1		
E-3	8		PLATE, ONE-WAY VALVE .....	-	0	12375-ZE9-H00	
	9		VALVE, ONE WAY .....	-	0	12376-ZE8-000	
	14	15334-ZE8-010	PLATE, OIL FILTER .....	-	1		
	15		PLATE, OIL FILTER .....	-	0	15334-ZE8-811	
	17		STOPPER, OIL .....	-	0	15336-ZE8-000	
	18		PLATE, OIL STOPPER .....	-	0	15337-ZE8-000	
	21		PLATE COMP., SUCTION .....	-	0	15420-ZE8-000	
	30		SWITCH COMP., OIL LEVEL .....	-	0	35410-ZF5-013	
	31		PROTECTOR, SWITCH .....	-	0	35419-ZF5-000	
	32	90013-883-000	BOLT, FLANGE, 6X12(CT200) ....	-	2	90013-883-000	
	44		O-RING, 11.8X2.4 .....	-	0	91302-ZL8-003	
	46	91501-ZF5-000	COLLAR, OIL FILTER SETTING ...	-	1		
	53		BOLT, FLANGE, 6X16 .....	-	0	95701-06016-00	

## PARTS CATALOGUE NEWS

BOOKNo. : 13Z5V602

Block No.	Ref. No.	Part No.	Description	Reqd. QTY		Base Part No.	Parts catalogue code
				GXV 390 UT1	GXV 390 RT1		
E-12	1	19610-ZE9-V01ZB	COVER COMP., FAN *NH1*.....BLACK	-	1	19610-ZE9-V01ZC	
E-22	1	16500-ZF5-U11	CONTROL ASSY. (AYP) .....	-	1		
	4	16551-ZF5-000	ARM, GOVERNOR .....	-	1		
	5	16555-ZE9-000	ROD, GOVERNOR .....	-	1		
	6	16556-ZE9-000	ROD, CHOKE .....	-	1		
	7	16557-ZE8-810	ROD, JOINT .....	-	1		
	8	16561-ZF5-000	SPRING, GOVERNOR .....	-	1		
	9	16563-ZE8-000	SPRING, GOVERNOR PRIMARY .....	-	1		
	10	16576-891-000	HOLDER, CABLE .....	-	1		
	11	16584-883-300	SPRING, CONTROL ADJUSTING .....	-	1		
	12	16592-732-700	SPRING, CABLE RETURN .....	-	1		
	14	16619-ZF5-000	LEVER, CHOKE JOINT .....	-	1		
	22	90013-883-000	BOLT, FLANGE, 6X12 (CT200) .....	-	1		
	23	90015-ZE5-010	BOLT, GOVERNOR ARM .....	-	1		
	24	90015-ZE8-000	BOLT, FLANGE, 6MM .....	-	1		
	25	93500-05020-0A	SCREW, PAN, 5X20 .....	-	1		
	28	92301-05014-1A	BOLT, RECESSED, 5X14 .....	-	1		
	30	94050-06000	NUT, FLANGE, 6MM .....	-	1		
	31	94101-06800	WASHER, PLAIN, 6MM .....	-	1		
E-22-1	1		CONTROL ASSY. ....	-	0	16500-ZF5-U20	
	2		PLATE, SCREW ADJUST GUARD .....	-	0	16539-ZF5-L40	
	3		ARM, GOVERNOR .....	-	0	16551-ZF5-000	
	4		ROD, GOVERNOR .....	-	0	16555-ZE9-000	
	5		ROD, CHOKE .....	-	0	16556-ZE9-000	

## PARTS CATALOGUE NEWS

BOOKNo. : 13Z5V602

Block No.	Ref. No.	Part No.	Description	Reqd. QTY		Base Part No.	Parts catalogue code
				GXV 390 UT1	GXV 390 RT1		
	6		ROD, JOINT .....	-	0	16557-ZE8-000	
	7		SPRING, GOVERNOR .....	-	0	16561-ZF5-000	
	8		SPRING, GOVERNOR PRIMARY .....	-	0	16563-ZE8-000	
	9		SPRING, LEVER .....	-	0	16574-ZF5-L00	
	10		HOLDER, CABLE .....	-	0	16576-891-000	
	11		SPRING, CONTROL ADJUSTING .....	-	0	16584-883-300	
	12		SPRING, CABLE RETURN .....	-	0	16592-732-700	
	13		COLLAR, STOPPER .....	-	0	16599-ZG1-M10	
	14		LEVER, CHOKE JOINT .....	-	0	16619-ZF5-000	
	15		BOLT, FLANGE, 6X12 (CT200) .....	-	0	90013-883-000	
	16		BOLT, GOVERNOR ARM .....	-	0	90015-ZE5-010	
	17		BOLT, FLANGE, 6MM .....	-	0	90015-ZE8-000	
	18		SCREW, RECESSED, 5X35 .....	-	0	90016-ZG1-M10	
	19		BOLT, RECESSED, 5X16 .....	-	0	92301-05016-0A	
	20		BOLT, RECESSED, 5X22 .....	-	0	92301-05022-0A	
	21		NUT, FLANGE, 6MM .....	-	0	94050-06000	
	22		WASHER, PLAIN, 6MM .....	-	0	94101-06800	
E-28	2		MARK, OPERATOR CAUTION (PICTOGRAPH) (MADE IN THAI)	-	(0)	87516-Z4H-810	
		87519-Z4H-000	MARK, OPERATOR CAUTION (PICTOGRAPH)	-	1	87516-Z4H-000	
	3	87601-ZBK-000	MARK, TYPE (DCGP) .....	-	1	87601-ZF5-800	

PARTS CATALOGUE NEWS

BOOKNo. : 13Z5V602

Block No.	Ref. No.	Part No.	Description	Reqd. QTY		Base Part No.	Parts catalogue code
				GXV 390 UT1	GXV 390 RT1		

E-40 OTHER PARTS

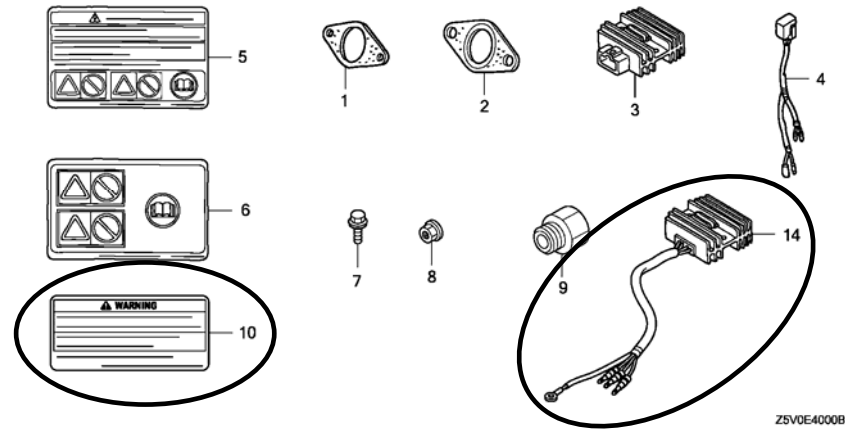

E-40	3		RECTIFIER ASSY., REGULATOR (10A)	-	0	31600-ZE2-861	
	4		HARNESS ASSY., SUB WIRE . . . . .	-	0	32110-ZB5-G30	
	5		MARK, OPERATOR CAUTION (FRENCH) (MADE IN THAI)	-	0	87516-Z4H-800	
	10	87516-Z4H-010	MARK, OPERATOR CAUTION (ENGLISH) (MADE IN THAI)	-	1		
		87516-Z4H-801	MARK, OPERATOR CAUTION (FRENCH) (MADE IN THAI)	-	1		
	14	31750-Z0A-821	RECTIFIER ASSY., REGULATOR ...	-	1		

September 20, 2009



# PARTS CATALOGUE NEWS

Honda Motor Co., Ltd. Service Division

## PARTS CATALOGUE - CORRECTED

Printed in Japan

CODE NO.	13Z5V602
PARTS CATALOGUE NEWS	GXV390UT1 GXV390RT1
NEWS NO.	004

Block No.	Ref. No.	Note	Part No.	Description	Reqd. QTY		Serial No.	Parts catalogue code
					GXV 390 UT1	GXV 390 RT1		
E-19	14	D	90201-ZE3-790	NUT, SPECIAL, 16MM .....	-	1		

NOTE A:PART NO. CHANGE D:NEWLY PROVIDED E:PART NO.DELETION K:REQUIRED NO. CORRECTION L:APPLICATION SERIAL NO. CORRECTION  
T:APPLICATION CORRECTION Z:REMARKS CHANGE

January 21, 2010



# PARTS CATALOGUE NEWS

Honda Motor Co., Ltd. Service Division

## PARTS CATALOGUE - CORRECTED

Printed in Japan

CODE NO.	13Z5V602
PARTS CATALOGUE NEWS	GXV390UT1 GXV390RT1
NEWS NO.	005

Block No.	Ref. No.	Note	Part No.	Description	Reqd. QTY		Serial No.	Parts catalogue code
					GXV 390 UT1	GXV 390 RT1		
E-22	11	T	16584-883-300	SPRING, CONTROL ADJUSTING . . . .	1	1	-----	DABG, DAEU, DAU, DCGP, DET3, DE33, DNE4, DN4, DXE2, DXE4, DX2
					1	-	-----	DAS, DA23, DA33, DETR

NOTE A:PART NO. CHANGE D:NEWLY PROVIDED E:PART NO.DELETION K:REQUIRED NO. CORRECTION L:APPLICATION SERIAL NO. CORRECTION  
T:APPLICATION CORRECTION Z:REMARKS CHANGE



# PARTS CATALOGUE NEWS

Honda Motor Co., Ltd. Service Division

Printed in Japan

CODE NO.	13Z5V602
PARTS CATALOGUE NEWS	GXV390UT1 GXV390RT1
NEWS NO.	006

## GXV390UT1-DN2, GXV390RT1-DAE4 TYPES sales parts information

NOTE: This Parts Catalogue News explains only the parts of the different model that are produced to conform to addition of the GXV390UT1-DN2, GXV390RT1-DAE4 types.

As for the parts not listed on this Parts Catalogue News, use the parts of the GXV390UT1-DN4, GXV390RT1-DAEU types.

### • Models, parts catalogue codes and applicable serial numbers

Model	Type		Parts catalogue type	Applicable engine serial No.	Applicable carburetor identification No.	
GXV390UT1	DN4	Base type	DN4	GJADT-1000001~	BE86P A / B	
	DN2	Additional type	DN2		BE86P B	
GXV390RT1	DAEU	Base type	DAEU			
	DAE4	Additional type	DAE4			

PARTS CATALOGUE NEWS

BOOKNo. : 13Z5V602

• Features of each type		Base type	Additional type	Base type	Additional type
Specifications	Model	GXV390UT1		GXV390RT1	
	Type	DN4	DN2	DAEU	DAE4
Recoil starter		●	●	●	●
Muffler		●	●	●	●
Fuel tank		●	●		
Starter motor				●	●

Block No.	Ref. No.	Part No.	Description	Reqd. QTY		Base Part No.	Parts catalogue code
				GXV 390 UT1	GXV 390 RT1		
E-11	1	28400-ZE3-W02ZP	STARTER ASSY., RECOIL *R280*..... POWER RED	1	1	28400-ZE3-W01ZP	
	9	28461-ZE2-W03	GRIP, STARTER .....	1	1	28461-ZE2-W02	
E-14	26	99101-ZH8-0880	JET, MAIN, #88 .....	(1)	-	99101-ZH8-0920	
E-16	4	18321-ZF5-010	PROTECTOR, MUFFLER .....	1	1	18321-ZF5-000	
E-19	14	90201-ZE3-790	NUT, SPECIAL, 16MM .....	1	-	90201-ZE3-V00	

PARTS CATALOGUE NEWS

BOOKNo. : 13Z5V602

Block No.	Ref. No.	Part No.	Description	Reqd. QTY		Base Part No.	Parts catalogue code
				GXV 390 UT1	GXV 390 RT1		

E-28 LABEL

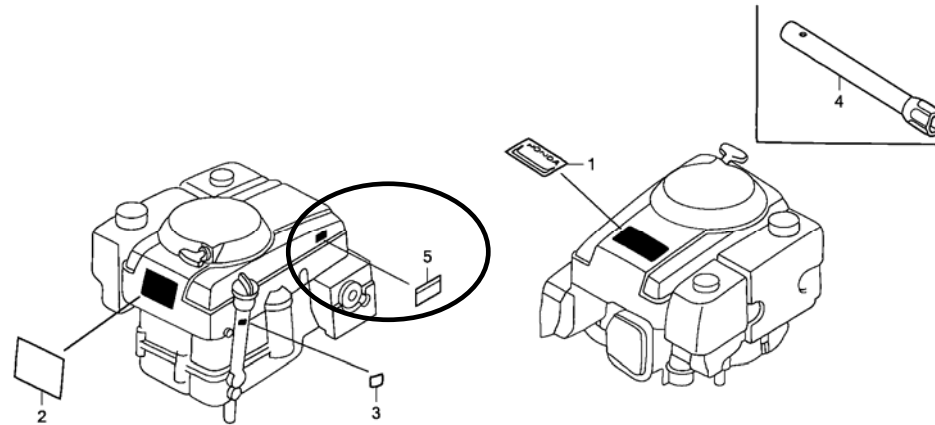

Z5V0E2800A

E-28	1	87101-ZF5-V02	EMBLEM, TOP COVER (GXV390) ...	1	-	87101-ZF5-V01
	2		MARK, OPERATOR CAUTION (PICTOGRAPH) (MADE IN THAI)	(0)	(0)	87516-Z4H-810
		87516-Z4H-010	MARK, OPERATOR CAUTION (ENGLISH) (MADE IN THAI)	1	-	87516-Z4H-000
		87519-Z4H-000	MARK, OPERATOR CAUTION (PICTOGRAPH)	-	1	87516-Z4H-000
	3	87601-ZBK-U60	MARK, TYPE (DAE4) .....	-	1	87601-ZF5-U50
		87601-ZF5-920	MARK, TYPE (DN2) .....	1	-	87601-ZF5-W40
	5	87539-Z0J-000	MARK, EX. CAUTION (ENGLISH) ..	1	-	

PARTS CATALOGUE NEWS

BOOKNo. : 13Z5V602

Block No.	Ref. No.	Part No.	Description	Reqd. QTY		Base Part No.	Parts catalogue code
				GXV 390 UT1	GXV 390 RT1		

E-40 OTHER PARTS

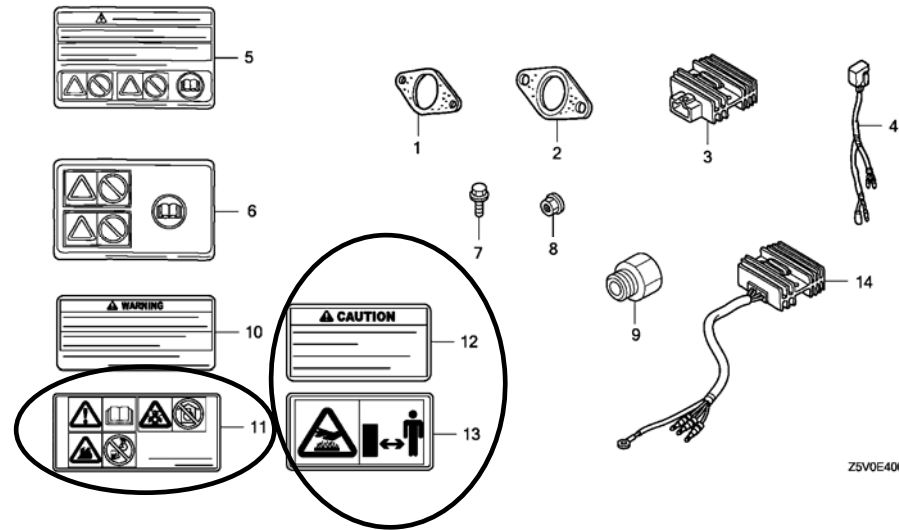

Z5V0E4000C

E-40	5		MARK, OPERATOR CAUTION (FRENCH) (MADE IN THAI)	0	0	87516-Z4H-800	
	10	87516-Z4H-010	MARK, OPERATOR CAUTION (ENGLISH) (MADE IN THAI)	-	1		
		87516-Z4H-801	MARK, OPERATOR CAUTION (FRENCH) (MADE IN THAI)	1	1		
	11	87519-Z4H-000	MARK, OPERATOR CAUTION (PICTOGRAPH)	1	-		
	12	87539-Z0J-000	MARK, EX. CAUTION (ENGLISH) ..	-	1		
		87539-Z0J-810	MARK, EX. CAUTION (FRENCH) ...	1	1		
	13	87539-Z0J-800	MARK, EX. CAUTION (PICTOGRAPH)	1	-		



# PARTS CATALOGUE NEWS

Honda Motor Co., Ltd.  
Customer Service Technology Development Division

Printed in Japan

CODE NO.	13Z5V602
PARTS CATALOGUE NEWS	GXV390UT1 GXV390RT1
NEWS NO.	007

## GXV390RT1-DCST TYPE sales parts information

NOTE: This Parts Catalogue News explains only the parts of the different model that are produced to conform to addition of the GXV390RT1- DCST type.

As for the parts not listed on this Parts Catalogue News, use the parts of the GXV390RT1- DCGP type.

• Models, parts catalogue cordes and applicable serial numbers

Model	Type		Parts catalogue type	Applicable engine serial No.	Applicable carburetor identification No.
GXV390RT1	DCGP	Base type	DC	GJADT-1000001 ~	BE86R C
	DCST	Additional type	DCST		

NOTE A:PART NO. CHANGE D:NEWLY PROVIDED E:PART NO.DELETION K:REQUIRED NO. CORRECTION L:APPLICATION SERIAL NO. CORRECTION  
T:APPLICATION CORRECTION Z:REMARKS CHANGE

BOOKNo. : 13Z5V602

• Features of each type		Base type	Additional type
Specifications	Model	GXV390RT1	
	Type	DCGP	DCST
Recoil starter			
Muffler			
Fuel tank			
Starter motor		●	●

NOTE A:PART NO. CHANGE D:NEWLY PROVIDED E:PART NO.DELETION K:REQUIRED NO. CORRECTION L:APPLICATION SERIAL NO. CORRECTION  
T:APPLICATION CORRECTION Z:REMARKS CHANGE

PARTS CATALOGUE NEWS

BOOKNo. : 13Z5V602

Block No.	Ref. No.	Part No.	Description	Reqd. QTY		Base Part No.	Parts catalogue code
				GXV 390 UT1	GXV 390 RT1		

E-3 CYLINDER BARREL/OIL PAN

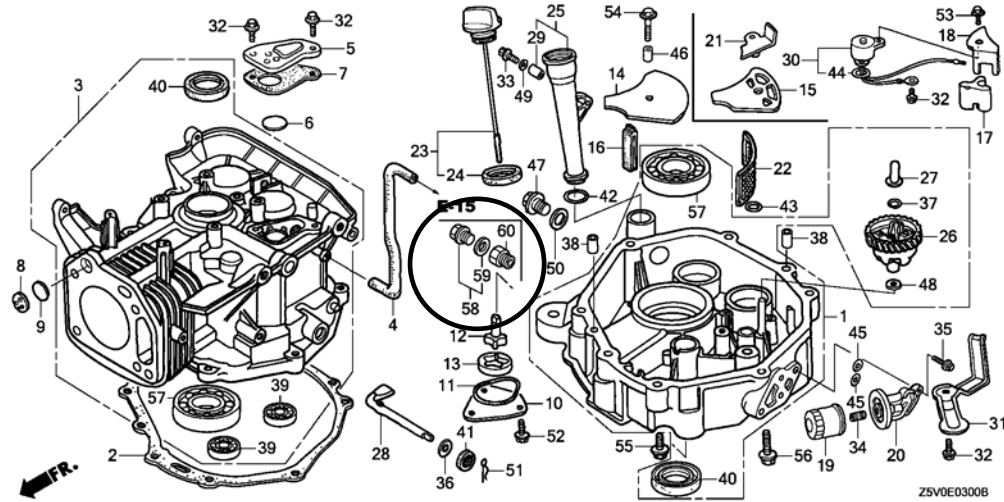

E-3	47		BOLT, DRAIN PLUG, 20MM.....	-	0	92800-20000	DCST
	58	15550-Z0A-810	CAP ASSY., DRAIN.....	-	1		DCST
	59	15625-ZE1-003	PACKING, OIL FILLER CAP.....	-	1		DCST
	60	15641-Z1G-T30	ADAPTER, OIL DRAIN EXTENSION..	-	1		DCST
E-14	8	16100-Z1E-V44	CARBURETOR ASSY. (BE86R C).....	-	1	16100-Z1E-V43	DCST
E-19	2		PLATE, COOLING FAN SETTING....	-	0	19512-ZE2-000	DCST
	4	28451-ZE9-801	HOLDER, SCREEN GRID.....	-	1		DCST
	5	28452-ZE8-801	GRID, SCREEN.....	-	1		DCST
	15	93500-05008-0A	SCREW, PAN, 5X8.....	-	3		DCST
E-28	4		WRENCH, BOX (P21).....	-	0	99004-21002	DCST

NOTE A:PART NO. CHANGE D:NEWLY PROVIDED E:PART NO.DELETION K:REQUIRED NO. CORRECTION L:APPLICATION SERIAL NO. CORRECTION  
T:APPLICATION CORRECTION Z:REMARKS CHANGE

BOOKNo. : 13Z5V602

Block No.	Ref. No.	Part No.	Description	Reqd. QTY		Base Part No.	Parts catalogue code
				GXV 390 UT1	GXV 390 RT1		

E-40 OTHER PARTS

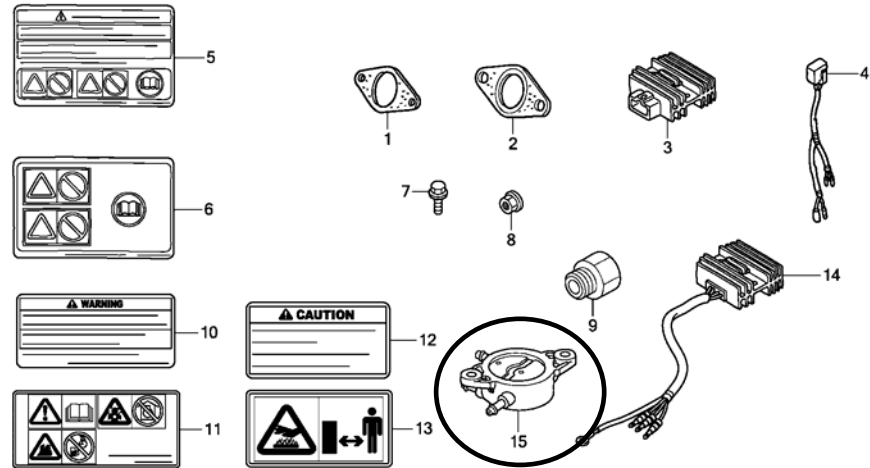

Z5V0E4000D

E-40	15	16700-ZL8-013	PUMP ASSY., FUEL.....	-	1	DCST	
------	----	---------------	-----------------------	---	---	------	--

NOTE A:PART NO. CHANGE D:NEWLY PROVIDED E:PART NO.DELETION K:REQUIRED NO. CORRECTION L:APPLICATION SERIAL NO. CORRECTION  
T:APPLICATION CORRECTION Z:REMARKS CHANGE



# PARTS CATALOGUE NEWS

Honda Motor Co., Ltd.  
Customer Service Technology Development Division

## PARTS CATALOGUE - CORRECTED

Printed in Japan

CODE NO.	13Z5V602
PARTS CATALOGUE NEWS	GXV390UT1 GXV390RT1
NEWS NO.	008

Block No.	Ref. No.	Note	Part No.	Description	Reqd. QTY		Serial No.	Parts catalogue code
					GXV 390 UT1	GXV 390 RT1		
E-19	14	T	90201-ZE3-790	NUT, SPECIAL, 16MM .....	1	1		
		E	90201-ZE3-V00	*PARTS NO. DELETION				

NOTE A:PART NO. CHANGE D:NEWLY PROVIDED E:PART NO.DELETION K:REQUIRED NO. CORRECTION L:APPLICATION SERIAL NO. CORRECTION  
T:APPLICATION CORRECTION Z:REMARKS CHANGE



# PARTS CATALOGUE NEWS

Honda Motor Co., Ltd.  
Customer Service Technology Development Division

## PARTS CATALOGUE - CORRECTED

Printed in Japan

CODE NO.	13Z5V602
PARTS CATALOGUE NEWS	GXV390UT1 GXV390RT1
NEWS NO.	009

Block No.	Ref. No.	Note	Part No.	Description	Reqd. QTY		Serial No.	Parts catalogue code
					GXV 390 UT1	GXV 390 RT1		
E-17	3		17511-Z5N-000	TANK, FUEL.....	1	-	1019652 1044449	DABG, DE33, DET3, DN4, DNE4, DX2, DXE2, DXE4
					1	-	----- 1044449	DN2
					1	-	1044450 -----	DABG, DE33, DET3, DN2, DN4, DNE4, DX2, DXE2, DXE4
E-22	11	T	16584-883-300	SPRING, CONTROL ADJUSTING.....	1	-	----- -----	DA23, DA33, DABG, DAEU, DAS, DAU, DE33, DET3, DETR, DN2, DN4, DNE4, DX2, DXE2, DXE4
					-	1	----- -----	DA23, DA33, DAE4, DAEU, DAU, DCGP, DCST

NOTE A:PART NO. CHANGE D:NEWLY PROVIDED E:PART NO.DELETION K:REQUIRED NO. CORRECTION L:APPLICATION SERIAL NO. CORRECTION  
T:APPLICATION CORRECTION Z:REMARKS CHANGE



# PARTS CATALOGUE NEWS

Honda Motor Co., Ltd.  
Customer Service Technology Development Division

## PARTS CATALOGUE - CORRECTED

Printed in Japan

CODE NO.	13Z5V602
PARTS CATALOGUE NEWS	GXV390UT1 GXV390RT1
NEWS NO.	010

Block No.	Ref. No.	Note	Part No.	Description	Reqd. QTY		Serial No.	Parts catalogue code
					GXV 390 UT1	GXV 390 RT1		

E-22 CONTROL (1)

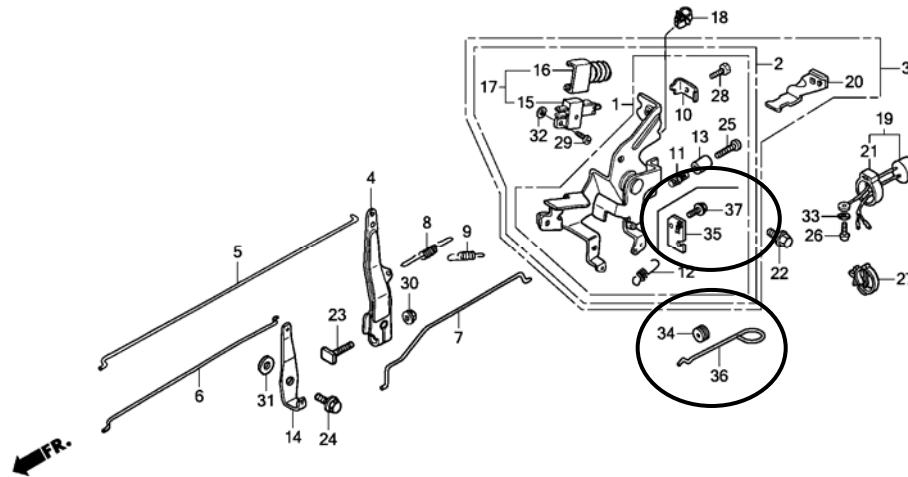

Z5V0E2200B

E-22	2	T	16500-ZF5-010	CONTROL ASSY.....	1	1	-----	-----	DAE4, DAEU, DAU, DE33, DET3
	3	D	16500-Z5V-800	CONTROL ASSY.....	1	-	-----	-----	DABG

NOTE A:PART NO. CHANGE D:NEWLY PROVIDED E:PART NO.DELETION K:REQUIRED NO. CORRECTION L:APPLICATION SERIAL NO. CORRECTION  
M:PART DESCRIPTION CORRECTION T:APPLICATION CORRECTION Z:REMARKS CHANGE

## PARTS CATALOGUE NEWS

BOOKNo. : 13Z5V602

Block No.	Ref. No.	Note	Part No.	Description	Reqd. QTY		Serial No.	Parts catalogue code
					GXY 390 UT1	GXY 390 RT1		
	12	T	16592-732-700	SPRING, CABLE RETURN.....	1	1	-----	DA23, DA33, DAE4, DAEU, DAS, DAU, DCGP, DCST, DE33, DET3, DETR DN2, DN4, DNE4, DX2, DXE2, DXE4
	20	T	38401-ZF5-800	STAY, BUZZER.....	1	1	-----	DA23, DA33, DABG, DX2, DXE2
	25	T	93500-05020-0A	SCREW, PAN, 5X20.....	1	1	-----	DA23, DA33, DAE4, DAEU, DAS, DAU, DCGP, DCST, DE33, DET3, DETR, DX2, DXE2
		D	93500-05045-0A	SCREW, PAN, 5X45.....	1	-	-----	DABG
	28	T	92301-05014-1A	BOLT, RECESSED, 5X14.....	1	1	-----	DAE4, DAEU, DAS, DAU, DCGP, DCST, DE33, DET3, DETR, DN2, DN4, DNE4 DXE
		D	92301-05016-1A	BOLT, RECESSED, 5X16.....	1	-	-----	DABG
	34	D	16613-893-000	GROMMET, CHOKE ROD.....	1	-	-----	DABG
	35	D	16617-Z5V-800	HOLDER, CABLE.....	1	-	-----	DABG
	36	D	16674-Z5V-800	ROD, CHOKE.....	1	-	-----	DABG
	37	D	95701-06008-00	BOLT, FLANGE, 6X8.....	1	-	-----	DABG

NOTE A:PART NO. CHANGE D:NEWLY PROVIDED E:PART NO.DELETION K:REQUIRED NO. CORRECTION L:APPLICATION SERIAL NO. CORRECTION  
M:PART DESCRIPTION CORRECTION T:APPLICATION CORRECTION Z:REMARKS CHANGE



# PARTS CATALOGUE NEWS

Honda Motor Co., Ltd.  
Customer Service Technology Development Division

## PARTS CATALOGUE - CORRECTED

Printed in Japan

CODE NO.	13Z5V602
PARTS CATALOGUE NEWS	GXV390UT1 GXV390RT1
NEWS NO.	011

Block No.	Ref. No.	Note	Part No.	Description	Reqd. QTY		Serial No.	Parts catalogue code
					GXV 390 UT1	GXV 390 RT1		
E-3	1	T	11300-Z1E-407	PAN ASSY., OIL.....	1	1	-----	DABG, DAE4, DAEU, DAU, DCGP, DCST, DE33, DETR, DFWT, DN2, DN4, DNE4 DXE4
E-14	26	T	99101-ZH8-0880	JET, MAIN, #88 (CARBURETOR NO.)	(1)	-	-----	DN2
					(1)	-	-----	BE86P A DA23, DA33, DABG, DAEU, DAS, DAU, DE33, DET3, DETR, DN4, DNE4, DX2 DXE2, DXE4
					(1)	-	-----	BE86R B DCA, DFWT
					-	(1)	-----	DA23, DA33, DAE4, DAEU, DAS, DAU, DCA, DCGP, DETR, DFWT
		T	99101-ZH8-0920	JET, MAIN, #92 (CARBURETOR NO.)	(1)	-	-----	DN2
					1	-	-----	BE86P A DA23, DA33, DABG, DAEU, DAS, DAU, DE33, DET3, DETR, DN4, DNE4, DX2 DXE2, DXE4
					1	-	-----	BE86R B DCA, DFWT
					(1)	-	-----	BE86P B DA23, DA33, DABG, DAEU, DAS, DAU, DE33, DET3, DETR, DN4, DNE4, DX2 DXE2, DXE4
					(1)	-	-----	BE86R C DCA, DFWT
					-	(1)		

NOTE A:PART NO. CHANGE D:NEWLY PROVIDED E:PART NO. DELETION K:REQUIRED NO. CORRECTION L:APPLICATION SERIAL NO. CORRECTION  
M:PART DESCRIPTION CORRECTION T:APPLICATION CORRECTION Z:REMARKS CHANGE



# PARTS CATALOGUE NEWS

Service Technology Department, Power Products Operations  
Service Division, Honda Motor Co., Ltd.

## PARTS CATALOGUE - CORRECTED

Printed in Japan

CODE NO.	13Z5V602
PARTS CATALOGUE NEWS	GXV390UT1 GXV390RT1
NEWS NO.	012

Block No.	Ref. No.	Note	Part No.	Description	Reqd. QTY		Serial No.	Parts catalogue code
					GXV 390 UT1	GXV 390 RT1		
E-3	8	T	12375-ZE9-H00	PLATE, ONE-WAY VALVE.....	1	1	-----	DA23, DA33, DABG, DCA, DX2, DXE2
	9	T	12376-ZE8-000	VALVE, ONE WAY.....	1	1	-----	DA23, DA33, DABG, DCA, DX2, DXE2
	14	T	15334-ZE8-010	PLATE, OIL FILTER.....	1	1	-----	DAE4, DAEU, DAS, DAU, DCGP, DCST, DE33, DET3, DETR, DFWT, DN2, DN4, DNE4, DXE4
	15	T	15334-ZE8-811	PLATE, OIL FILTER.....	1	1	-----	DA23, DA33, DABG, DCA, DX2, DXE2
	17	T	15336-ZE8-000	STOPPER, OIL.....	1	1	-----	DA23, DA33, DABG, DCA, DX2, DXE2
	18	T	15337-ZE8-000	PLATE, OIL STOPPER.....	1	1	-----	DA23, DA33, DABG, DCA, DX2, DXE2
	21	T	15420-ZE8-000	PLATE COMP., SUCTION.....	1	1	-----	DA23, DA33, DABG, DCA, DX2, DXE2
	23	E	15600-ZF5-000	*PART NO. DELETION				
		D	15600-Z5N-800	CAP ASSY., OIL FILLER.....	1	1		
	25	E	15630-ZE8-000	*PART NO. DELETION				
		D	15630-Z5N-800	EXTENSION COMP., OIL FILLER...	1	1		
	30	T	35410-ZF5-013	SWITCH COMP., OIL LEVEL.....	1	1	-----	DA23, DA33, DABG, DCA, DX2, DXE2
	31	T	35419-ZF5-000	PROTECTOR, SWITCH.....	1	1	-----	DA23, DA33, DABG, DCA, DX2, DXE2
	32	T	90013-883-000	BOLT, FLANGE, 6X12(CT200).....	4	-	-----	DA23, DA33, DABG, DCA, DX2, DXE2

NOTE A:PART NO. CHANGE D:NEWLY PROVIDED E:PART NO. DELETION K:REQUIRED NO. CORRECTION L:APPLICATION SERIAL NO. CORRECTION  
M:PART DESCRIPTION CORRECTION T:APPLICATION CORRECTION Z:REMARKS CHANGE

PARTS CATALOGUE NEWS

BOOKNo. :13Z5V602

Block No.	Ref. No.	Note	Part No.	Description	Reqd. QTY		Serial No.	Parts catalogue code
					GXV 390 UT1	GXV 390 RT1		
					2	-	-----	DAEU, DAS, DAU, DE33, DET3, DETR, DFWT, DN2, DN4, DNE4, DXE4
					-	4	-----	DA23, DA33, DCA
					-	2	-----	DAE4, DAEU, DAS, DAU, DCGP, DCST, DETR, DFWT
	44	T	91302-ZL8-003	O-RING, 11.8X2.4.....	1	1	-----	DA23, DA33, DABG, DCA, DX2, DXE2
	46	T	91501-ZF5-000	COLLAR, OIL FILTER SETTING....	1	1	-----	DAE4, DAEU, DAS, DAU, DCGP, DCST, DE33, DET3, DETR, DFWT, DN2, DN4, DNE4, DXE4
	53	T	95701-06016-00	BOLT, FLANGE, 6X16.....	1	1	-----	DA23, DA33, DABG, DCA, DX2, DXE2

E-14 CARBURETOR

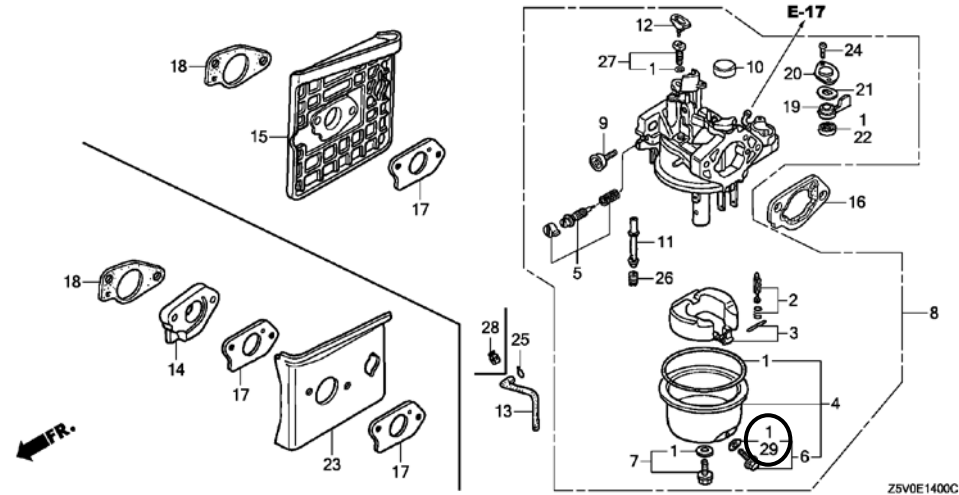

E-14	8	L	16100-Z1E-V22	CARBURETOR ASSY. (BE86P B).....	1	-	-----	1068884	DN2
					1	-	1019652	1068884	DA23, DA33, DABG, DAEU, DAS, DAU, DE33, DET3, DETR, DN4, DNE4, DX2, DXE2, DXE4
					-	1	-----	1068884	DA23, DA33, DAE4, DAEU, DAS, DAU, DETR
		L	16100-Z1E-V43	CARBURETOR ASSY. (BE86R C).....	1	-	1020561	1068500	DCA, DFWT
					-	1	-----	1068500	DCA, DCGP, DFWT

NOTE A:PART NO. CHANGE D:NEWLY PROVIDED E:PART NO. DELETION K:REQUIRED NO. CORRECTION L:APPLICATION SERIAL NO. CORRECTION  
M:PART DESCRIPTION CORRECTION T:APPLICATION CORRECTION Z:REMARKS CHANGE

PARTS CATALOGUE NEWS

BOOKNo. :13Z5V602

Block No.	Ref. No.	Note	Part No.	Description	Reqd. QTY		Serial No.	Parts catalogue code
					GXV 390 UT1	GXV 390 RT1		
		L	16100-Z1E-V44	CARBURETOR ASSY. (BE86R C).....	-	1	----- 1068500	DCST
		D	16100-Z1E-V45	CARBURETOR ASSY. (BE86R E).....	1	1	1068501 -----	DCA, DCGP, DCST, DFWT
		D	16100-Z5V-801	CARBURETOR ASSY. (BE86W A).....	1	1	1068885 -----	DA23, DA33, DABG, DAE4, DAEU, DAS, DAU, DE33, DET3, DETR, DN2, DN4, DNE4, DX2, DXE2, DXE4
	13	L	91424-Z4K-802	TUBE, FUEL, 4. 5X180 (FKM).....	1	1	1028036 1069416	DCA, DFWT
					-	1	----- 1069416	DCGP, DCST
		D	91424-ZBH-801	TUBE, FUEL, 4. 2X180 (FKM).....	1	1	1069417 -----	DCA, DCGP, DCST, DFWT
	29	D	16141-Z0S-003	WASHER, PLAIN(6. 2X10. 7 DRAIN).	1	-	----- -----	DABG, DE33, DET3, DN4, DNE4, DX2, DXE2
					-	1	----- -----	DA23, DA33, DAE4, DAEU, DAS, DCA, DCGP, DCST, DFWT

E-17 FUEL TANK

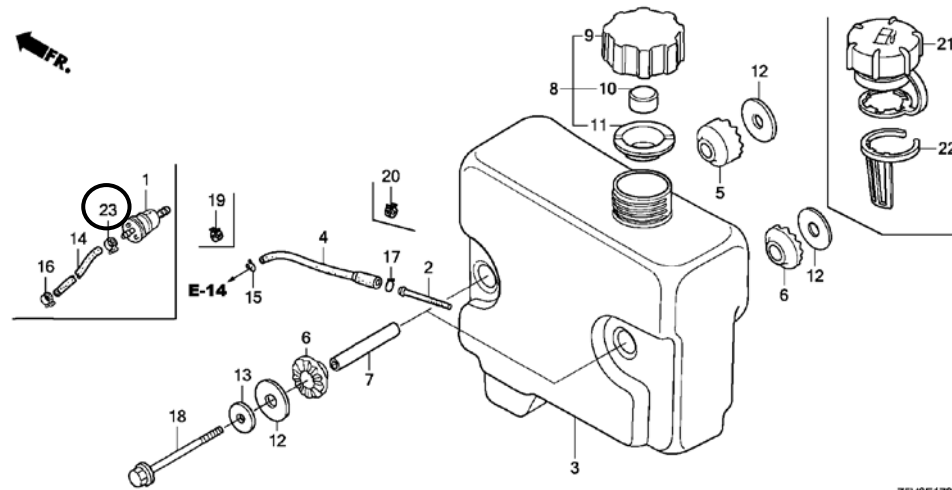

Z5V0E1700C

E-17	1	L	16910-ZE8-015	STRAINER COMP., FUEL.....	1	1	----- 1068106	DA23, DA33, DAE4, DAEU, DAS, DAU, DCA, DCGP, DCST, DFWT
		D	16910-ZBH-821	.....	1	1	1068107 1071434	DA23, DA33, DAE4, DAEU, DAS, DAU, DCA, DCGP, DCST, DFWT
		D	16910-ZE8-015	.....	1	1	1071435 -----	DA23, DA33, DAE4, DAEU, DAS, DAU, DCA, DCGP, DCST, DFWT

NOTE A:PART NO. CHANGE D:NEWLY PROVIDED E:PART NO. DELETION K:REQUIRED NO. CORRECTION L:APPLICATION SERIAL NO. CORRECTION  
M:PART DESCRIPTION CORRECTION T:APPLICATION CORRECTION Z:REMARKS CHANGE

PARTS CATALOGUE NEWS

BOOKNo. :13Z5V602

Block No.	Ref. No.	Note	Part No.	Description	Reqd. QTY		Serial No.	Parts catalogue code
					GXY 390 UT1	GXY 390 RT1		
	4	L	17512-Z5N-013	TUBE, FUEL (FKM).....	1	-	----- 1068388	DN2
					1	-	1027716 1068388	DABG, DE33, DET3, DN4, DNE4, DX2, DXE2, DXE4
		D	17512-Z5N-023	.....	1	-	1068389 -----	DABG, DE33, DET3, DN2, DN4, DNE4, DX2, DXE2, DXE4
	14	L	91434-Z5N-812	HOSE, FUEL, 4. 5X360 (FKM).....	1	1	1028260 1068106	DA23, DA33, DAEU, DAU, DCA, DFWT
					-	1	----- 1068106	DAE4, DCGP, DCST
		D	91434-Z5N-813	.....	1	1	1068107 -----	DA23, DA33, DAE4, DAEU, DAU, DCA, DCGP, DCST, DFWT
	16	K	95002-40800-08	CLAMP, TUBE (D8).....	1	1	----- -----	DETR
		K	95002-40850-08	CLAMP, TUBE (D8. 5).....	1	1	----- -----	DA23, DA33, DAE4, DAEU, DAS, DAU, DCA, DCGP, DFWT
	23	D	95002-40800-08	CLAMP, TUBE (D8).....	1	1	----- -----	DETR
		D	95002-40850-08	CLAMP, TUBE (D8. 5).....	1	1	----- 1068106	DA23, DA33, DAE4, DAEU, DAS, DAU, DCA, DCGP, DCST, DFWT
		D	90602-Z4E-003	CLAMP, TUBE (D9. 4).....	1	1	1068107 1071434	DA23, DA33, DAE4, DAEU, DAS, DAU, DCA, DCGP, DCST, DFWT
		D	95002-40850-08	CLAMP, TUBE (D8. 5).....	1	1	1071435 -----	DA23, DA33, DAE4, DAEU, DAS, DAU, DCA, DCGP, DCST, DFWT
E-22	19	T	38400-ZE8-003	BUZZER ASSY.....	1	1	----- -----	DA23, DA33, DABG, DX2, DXE2
	21	T	38402-GC1-000	SUSPENSION, AUDIBLE PILOT.....	1	1	----- -----	DA23, DA33, DABG, DX2, DXE2
	26	T	90050-ZE1-000	SCREW, TAPPING, 5X8.....	1	1	----- -----	DA23, DA33, DABG, DX2, DXE2
	27	T	90684-ZA0-601	CLIP, HARNESS.....	1	1	----- -----	DA23, DA33, DABG, DX2, DXE2
	33	T	94111-05000	WASHER, SPRING, 5MM.....	1	1	----- -----	DA23, DA33, DABG, DX2, DXE2
	37	L	95701-06008-00	BOLT, FLANGE, 6X8.....	1	-	----- 1053702	DABG
		D	90002-892-000	BOLT, FLANGE, 5X10.....	1	-	1053703 1056405	DABG
		D	90002-MC7-000	BOLT, FLANGE, 5X8.....	1	-	1056406 -----	DABG

NOTE A:PART NO. CHANGE D:NEWLY PROVIDED E:PART NO. DELETION K:REQUIRED NO. CORRECTION L:APPLICATION SERIAL NO. CORRECTION  
M:PART DESCRIPTION CORRECTION T:APPLICATION CORRECTION Z:REMARKS CHANGE

PARTS CATALOGUE NEWS

BOOKNo. : 13Z5V602

Block No.	Ref. No.	Note	Part No.	Description	Reqd. QTY		Serial No.	Parts catalogue code
					GXV 390 UT1	GXV 390 RT1		

E-28 LABEL

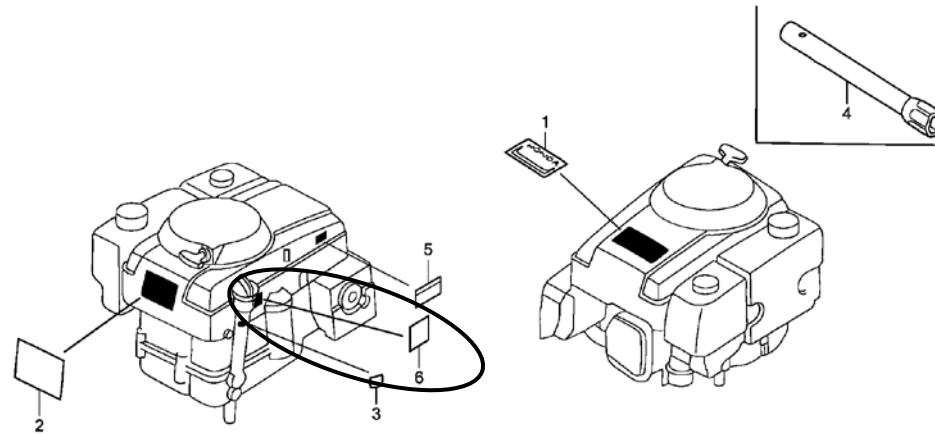

Z5V0E28006

E-28	6	D	87594-VG3-010	MARK, OIL CAUTION.....	1	-	-----	DABG
------	---	---	---------------	------------------------	---	---	-------	------

NOTE A:PART NO. CHANGE D:NEWLY PROVIDED E:PART NO. DELETION K:REQUIRED NO. CORRECTION L:APPLICATION SERIAL NO. CORRECTION  
M:PART DESCRIPTION CORRECTION T:APPLICATION CORRECTION Z:REMARKS CHANGE



# PARTS CATALOGUE NEWS

Service Technology Department, Power Products Operations  
 Service Division, Honda Motor Co., Ltd.

## PARTS CATALOGUE - CORRECTED

Printed in Japan

CODE NO.	13Z5V602
PARTS CATALOGUE NEWS	GXV390UT1 GXV390RT1
NEWS NO.	013

Block No.	Ref. No.	Note	Part No.	Description	Reqd. QTY		Serial No.	Parts catalogue code	
					GXV 390 UT1	GXV 390 RT1			
E-16	1		18310-Z1E-000	MUFFLER COMP.....	1	1	-----	DA23, DA33, DABG, DAE4, DAEU, DAS, DAU, DE33, DET3, DETR, DN2, DN4 DNE4	
					1	-	-----	1067726	DX2, DXE2, DXE4
	A	18310-Z1E-010	.....	1	-	-----	1067727	DX2, DXE2, DXE4	
E-28	2	L	87516-Z4H-000	MARK, OPERATOR CAUTION (ENGLISH) (MADE IN THAI)	1	1	-----	1033848	DA23, DA33, DAEU, DAS, DAU, DCA, DE33, DET3, DETR, DFWT, DN4, DNE4 DX2, DXE2, DXE4
		T	87516-Z4H-010	.....	1	1	-----	1033849	DA23, DA33, DAEU, DAS, DAU, DE33, DET3, DETR, DX2, DXE2
				1	-	-----	-----	DN2	
	L	87516-Z4H-810	MARK, OPERATOR CAUTION (PICTOGRAPH) (MADE IN THAI)	(1)	(1)	-----	1033848	DA23, DA33, DAEU, DAS, DAU, DCA, DE33, DET3, DETR, DFWT, DN4, DNE4 DX2, DXE2, DXE4	
	T	87519-Z4H-000	MARK, OPERATOR CAUTION (PICTOGRAPH)	1	1	-----	1053395	DCA, DFWT, DN4, DNE4, DXE4	
					-	1	-----	-----	DAE4, DCGP, DCST
	5	T	87539-Z0J-000	MARK, EX. CAUTION (ENGLISH)...	1	1	-----	1033849	DA23, DA33, DAEU, DAS, DAU, DE33, DET3, DETR, DX2, DXE2
					1	-	-----	-----	DN2

NOTE A:PART NO. CHANGE D:NEWLY PROVIDED E:PART NO. DELETION K:REQUIRED NO. CORRECTION L:APPLICATION SERIAL NO. CORRECTION  
 M:PART DESCRIPTION CORRECTION T:APPLICATION CORRECTION Z:REMARKS CHANGE

## PARTS CATALOGUE NEWS

BOOKNo. :13Z5V602

Block No.	Ref. No.	Note	Part No.	Description	Reqd. QTY		Serial No.	Parts catalogue code	
					GXV 390 UT1	GXV 390 RT1			
E-40	5	L	87516-Z4H-000	MARK, OPERATOR CAUTION (ENGLISH) (MADE IN THAI)	1	-	----- 1033848	DABG	
		L	87516-Z4H-800	MARK, OPERATOR CAUTION (FRENCH) (MADE IN THAI)	1	1	----- 1033848	DA23, DA33, DABG, DAEU, DAS, DAU, DCA, DE33, DET3, DETR, DFWT, DN4 DNE4, DX2, DXE2, DXE4	
	6	L	87516-Z4H-810	MARK, OPERATOR CAUTION (PICTOGRAPH) (MADE IN THAI)	(1)	-	----- 1033848	DABG	
		10	T	87516-Z4H-010	MARK, OPERATOR CAUTION (ENGLISH) (MADE IN THAI)	1	1	1033849 -----	DABG, DCA, DFWT, DN4, DNE4, DXE4
	-		1	-----	-----	DAE4, DCGP, DCST			
	T	87516-Z4H-801	MARK, OPERATOR CAUTION (FRENCH) (MADE IN THAI)	1	1	-----	-----	DAE4, DCGP, DCST, DN2	
		1	1	1033849 -----	DA23, DA33, DABG, DAEU, DAS, DAU, DCA, DE33, DET3, DETR, DFWT, DN4 DNE4, DX2, DXE2, DXE4				
	11	T	87519-Z4H-000	MARK, OPERATOR CAUTION (PICTOGRAPH)	1	-	-----	-----	DN2
					1	-	1053395 -----	-----	DA23, DA33, DE33, DET3, DX2, DXE2
					-	1	1053395 -----	-----	DA23, DA33, DAEU, DAS
	12	T	87539-Z0J-000	MARK, EX. CAUTION (ENGLISH) . . .	1	-	1033849 -----	-----	DABG, DN4, DNE4, DXE4
					-	1	-----	-----	DAE4

NOTE A:PART NO. CHANGE D:NEWLY PROVIDED E:PART NO. DELETION K:REQUIRED NO. CORRECTION L:APPLICATION SERIAL NO. CORRECTION  
M:PART DESCRIPTION CORRECTION T:APPLICATION CORRECTION Z:REMARKS CHANGE



# PARTS CATALOGUE NEWS

Service Technology Department, Power Products Operations  
 Service Division, Honda Motor Co., Ltd.

## PARTS CATALOGUE - CORRECTED

Printed in Japan

CODE NO.	13Z5V602
PARTS CATALOGUE NEWS	GXV390UT1 GXV390RT1
NEWS NO.	014

Block No.	Ref. No.	Note	Part No.	Description	Reqd. QTY		Serial No.	Parts catalogue code
					GXV 390 UT1	GXV 390 RT1		
E-17	3	T	17511-Z5N-800	TANK, FUEL.....	1	-	1044450 -----	DN2, DXE4
		D	17511-Z5N-801	.....	1	-	1044450 -----	DABG, DE33, DET3, DN4, DNE4, DX2, DXE2

NOTE A:PART NO. CHANGE D:NEWLY PROVIDED E:PART NO. DELETION K:REQUIRED NO. CORRECTION L:APPLICATION SERIAL NO. CORRECTION  
 M:PART DESCRIPTION CORRECTION T:APPLICATION CORRECTION Z:REMARKS CHANGE



# PARTS CATALOGUE NEWS

Service Technology Department, Power Products Operations  
Service Division, Honda Motor Co., Ltd.

## PARTS CATALOGUE - CORRECTED

Printed in Japan

CODE NO.	13Z5V602
PARTS CATALOGUE NEWS	GXV390UT1 GXV390RT1
NEWS NO.	015

Block No.	Ref. No.	Note	Part No.	Description	Reqd. QTY		Serial No.	Parts catalogue code	
					GXV 390 UT1	GXV 390 RT1			
E-15	5	T	17410-Z1E-801	ELBOW COMP., AIR CLEANER.....	1	-	1012653 1021223	DA23, DA33, DAEU, DAS, DAU, DCA, DETR, DFWT	
		D	17410-Z1E-802	.....	1	-	-----	DN2	
						1	-	1012653	DABG, DE33, DET3, DN4, DNE4, DX2, DXE2, DXE4
		E	17410-Z5V-000	*PART NO. DELETION					
		D	17410-Z5V-010	ELBOW COMP., AIR CLEANER.....	1	-	1021224	-----	DA23, DA33, DAEU, DAS, DAU, DCA, DETR, DFWT
					-	1			
E-16	1	T	18310-Z1E-000	MUFFLER COMP.....	1	-	----- 1067726	DX2, DXE2, DXE4	
		T	18310-Z1E-010	.....	1	1	-----	DA23, DA33, DABG, DAE4, DAEU, DAS, DAU, DE33, DET3, DETR, DN2, DN4 DNE4	
					1	-	1067727	-----	DX2, DXE2, DXE4

NOTE A:PART NO. CHANGE D:NEWLY PROVIDED E:PART NO. DELETION K:REQUIRED NO. CORRECTION L:APPLICATION SERIAL NO. CORRECTION  
M:PART DESCRIPTION CORRECTION T:APPLICATION CORRECTION Z:REMARKS CHANGE



# PARTS CATALOGUE NEWS

Service Technology Department, Power Products Operations  
 Service Division, Honda Motor Co., Ltd.

## PARTS CATALOGUE - CORRECTED

Printed in Japan

CODE NO.	13Z5V602
PARTS CATALOGUE NEWS	GXV390UT1 GXV390RT1
NEWS NO.	016

Block No.	Ref. No.	Note	Part No.	Description	Reqd. QTY		Serial No.	Parts catalogue code	
					GXV 390 UT1	GXV 390 RT1			
E-3	1	L	11300-Z1E-407	PAN ASSY., OIL.....	1	1	-----	DAE4, DAEU, DAU, DCGP, DCST, DE33, DETR, DFWT, DN2, DN4, DNE4, DXE4	
					1	-	-----	1070585 DABG	
		T	11300-Z1E-408	.....	1	1	-----	DA33, DCA, DX2, DXE2	
					1	-	1070586	-----	DABG
E-19	14		90201-ZE3-790	NUT, SPECIAL, 16MM.....	1	-	-----	DA23, DA33, DAEU, DAS, DAU, DCA, DETR, DFWT, DN2, DXE4	
					1	-	-----	1096725 DABG, DE33, DET3, DN4, DNE4, DX2, DXE2	
					-	1	-----	DAU, DETR	
					-	1	-----	1096725 DA23, DA33, DAE4, DAEU, DAS, DCA, DCGP, DCST, DFWT	
		A	90201-ZE3-V00	.....	1	-	1096726	-----	DABG, DE33, DET3, DN4, DNE4, DX2, DXE2
					-	1	1096726	-----	DA23, DA33, DAE4, DAEU, DAS, DCA, DCGP, DCST, DFWT
E-20	1		30500-Z1E-023	COIL ASSY., IGNITION.....	1	-	-----	DN2	
					1	-	1010661	-----	DA23, DA33, DAEU, DAS, DAU, DCA, DETR, DFWT, DXE4
					1	-	1010661	1090576	DABG, DE33, DET3, DX2, DXE2
					1	-	1010661	1090712	DN4, DNE4
					-	1	-----	-----	DAU, DETR

NOTE A:PART NO. CHANGE D:NEWLY PROVIDED E:PART NO. DELETION K:REQUIRED NO. CORRECTION L:APPLICATION SERIAL NO. CORRECTION  
 M:PART DESCRIPTION CORRECTION T:APPLICATION CORRECTION Z:REMARKS CHANGE

PARTS CATALOGUE NEWS

BOOKNo. :13Z5V602

Block No.	Ref. No.	Note	Part No.	Description	Reqd. QTY		Serial No.	Parts catalogue code
					GXV 390 UT1	GXV 390 RT1		
					-	1	----- 1090576	DA23, DA33, DAE4, DAEU, DAS
					-	1	----- 1090717	DCA, DCGP, DCST, DFWT
	A		30500-Z1E-801	.....	1	-	1090577 -----	DABG, DE33, DET3, DX2, DXE2
					1	-	1090713 -----	DN4, DNE4
					-	1	1090577 -----	DA23, DA33, DAE4, DAEU, DAS
					-	1	1090718 -----	DCA, DCGP, DCST, DFWT
E-28	1	L	87101-ZF5-V01	EMBLEM, TOP COVER (13.0).....	1	-	----- 1015369	DA23, DA33, DABG, DAEU, DAS, DAU, DCA, DE33, DET3, DFWT, DN4 DNE4, DX2, DXE2, DXE4
		T	87101-ZF5-V02	EMBLEM, TOP COVER (GXV390).....	1	-	1015370 -----	DA23, DA33, DABG, DAEU, DAS, DAU, DCA, DE33, DET3, DFWT, DN4 DNE4, DX2, DXE2, DXE4
					1	-	----- -----	DN2
					-	1	----- -----	DA23, DA33, DAE4, DAEU, DAS, DAU, DCA, DCGP, DCST, DFWT

E-40 OTHER PARTS

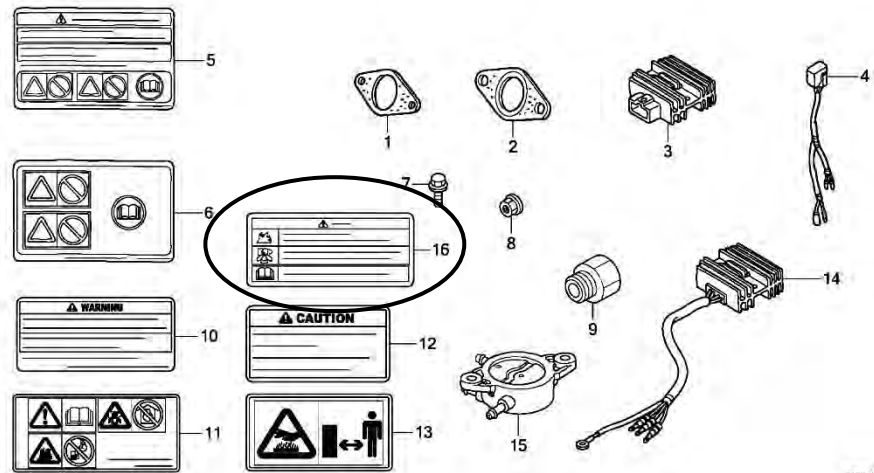

Z5V0E4000E

E-40	16	D	87516-ZK6-800	MARK, OPERATOR CAUTION (CHINESE)	1	-	1068008 -----	DABG
------	----	---	---------------	-------------------------------------	---	---	---------------	------

NOTE A:PART NO. CHANGE D:NEWLY PROVIDED E:PART NO.DELETION K:REQUIRED NO. CORRECTION L:APPLICATION SERIAL NO. CORRECTION  
M:PART DESCRIPTION CORRECTION T:APPLICATION CORRECTION Z:REMARKS CHANGE

# HONDA PARTS CATALOGUE NEWS

## PARTS CATALOGUE - CORRECTED

CODE NO.	13Z5V602
PARTS CATALOGUE NEWS	GXV390UT1 GXV390RT1
NEWS NO.	017

Block No.	Ref. No.	Note	Part No.	Description	Reqd. QTY		Serial No.	Parts catalogue code				
					GXV 390 UT1	GXV 390 RT1						
E-3	47	T	92800-20000	BOLT, DRAIN PLUG, 20MM.....	1	1	-----	DA23, DA33, DABG, DAE4, DAEU, DAS, DAU, DCA, DCGP, DE33, DET3, DETR DFWT, DN2, DN4, DNE4, DX2, DXE2, DXE4				
					-	1	-----	DCST				
					-	1	1043652	-----	DCGP			
					-	1	-----	DCST				
	59	T	15625-ZE1-003	PACKING, OIL FILLER CAP.....	-	1	-----	DCST				
					-	1	1043652	-----	DCGP			
	60	T	15641-Z1G-T30	ADAPTER, OIL DRAIN EXTENSION..	-	1	-----	DCST				
					-	1	1043652	-----	DCGP			
E-14	8	L	16100-Z1E-V22	CARBURETOR ASSY. (BE86P B).....	1	-	-----	1068884 DN2				
					1	-	1019652	1042232	DABG, DAEU, DAS, DAU, DETR			
					1	-	1019652	1068884	DA23, DA33, DE33, DET3, DN4, DNE4, DX2, DXE2, DXE4			
					-	1	-----	1042326	DAE4, DAEU, DAS, DAU, DETR			
					-	1	-----	1068884	DA23, DA33			
					D	16100-Z1E-V23	CARBURETOR ASSY. (BE86P C).....	1	-	1042233	1068884	DA23, DA33, DABG, DAEU, DAS, DAU, DE33, DET3, DETR, DN2, DN4, DNE4, DX2 DXE2, DXE4
								-	1	1042327	1068884	DA23, DA33, DAE4, DAEU, DAS, DAU, DETR

NOTE A:PART NO. CHANGE D:NEWLY PROVIDED E:PART NO. DELETION K:REQUIRED NO. CORRECTION L:APPLICATION SERIAL NO. CORRECTION  
M:PART DESCRIPTION CORRECTION T:APPLICATION CORRECTION Z:REMARKS CHANGE

## PARTS CATALOGUE NEWS

BOOKNo. : 13Z5V602

Block No.	Ref. No.	Note	Part No.	Description	Reqd. QTY		Serial No.		Parts catalogue code
					GXY 390 UT1	GXY 390 RT1			
		L	16100-Z1E-V43	CARBURETOR ASSY. (BE86R C).....	1	-	1020561	1042491	DCA, DFWT
					-	1	-----	1042491	DCA, DCGP, DFWT
		T	16100-Z1E-V44	CARBURETOR ASSY. (BE86R D).....	1	1	1042492	1068500	DCA, DCGP, DFWT
					-	1	-----	1068500	DCST
E-16	4	L	18321-ZF5-000	PROTECTOR, MUFFLER.....	1	1	-----	1032494	DA23, DA33, DABG, DAEU, DAS, DAU, DE33, DET3, DETR, DN4, DNE4, DX2 DXE2, DXE4
		T	18321-ZF5-010	.....	1	1	1032495	-----	DA23, DA33, DABG, DAEU, DAS, DAU, DE33, DET3, DETR, DN4, DNE4, DX2 DXE2, DXE4
					1	1	-----	-----	DAE4, DN2
	7		18333-ZE3-800	GASKET, EX. PIPE.....	1	-	-----	1018626	DA23, DA33, DABG, DAEU, DAS, DAU, DCA, DE33, DET3, DETR, DN4, DNE4, DX2 DXE2, DXE4
					1	-	1014216	-----	DFWT
					-	1	-----	1049438	DFWT
		A	18333-ZE3-801	.....	-	1	1049439	-----	DFWT
E-19	2	T	19512-ZE2-000	PLATE, COOLING FAN SETTING....	1	1	-----	-----	DCA, DCGP, DFWT
	4	T	28451-ZE9-801	HOLDER, SCREEN GRID.....	1	1	-----	-----	DAU, DCST, DETR
					-	1	1043652	-----	DCGP
	5	T	28452-ZE8-801	GRID, SCREEN.....	1	1	-----	-----	DAU, DCST, DETR
					-	1	1043652	-----	DCGP
	15	T	93500-05008-0A	SCREW, PAN, 5X8.....	3	3	-----	-----	DAU, DCST, DETR
					-	3	1043652	-----	DCGP
E-21	16	L	91504-ZF5-V00	COLLAR, DISTANCE.....	2	-	-----	1013545	DAEU, DAS, DAU, DCA, DE33, DET3, DETR, DFWT, DNE4, DXE2, DXE4
		T	91503-ZY1-300	COLLAR, 6.5X11X10.....	2	-	1013546	-----	DAEU, DAS, DAU, DCA, DE33, DET3, DETR, DFWT, DNE4, DXE2, DXE4
					-	2	-----	-----	DAE4, DAEU, DAS, DAU, DCA, DCGP, DCST, DETR, DFWT
E-40	12	T	87539-ZOJ-810	MARK, EX. CAUTION (FRENCH).....	1	1	-----	-----	DAE4, DN2

NOTE A:PART NO. CHANGE D:NEWLY PROVIDED E:PART NO. DELETION K:REQUIRED NO. CORRECTION L:APPLICATION SERIAL NO. CORRECTION  
M:PART DESCRIPTION CORRECTION T:APPLICATION CORRECTION Z:REMARKS CHANGE

## PARTS CATALOGUE NEWS

BOOKNo. : 13Z5V602

Block No.	Ref. No.	Note	Part No.	Description	Reqd. QTY		Serial No.	Parts catalogue code
					GXV 390 UT1	GXV 390 RT1		
					1	1	1032495 -----	DA23, DABG, DAEU, DAS, DAU, DE33, DET3, DETR, DN4, DNE4, DX2, DXE2 DXE4
					1	1	1033849 -----	DA33
	13	T	87539-Z0J-800	MARK, EX. CAUTION (PICTOGRAPH).	1	1	1032495 -----	DA23, DABG, DAEU, DAS, DAU, DE33, DET3, DETR, DX2, DXE2
					1	1	1033849 -----	DA33
					1	-	-----	DN2

NOTE A:PART NO. CHANGE D:NEWLY PROVIDED E:PART NO. DELETION K:REQUIRED NO. CORRECTION L:APPLICATION SERIAL NO. CORRECTION  
M:PART DESCRIPTION CORRECTION T:APPLICATION CORRECTION Z:REMARKS CHANGE

# HONDA PARTS CATALOGUE NEWS

## PARTS CATALOGUE - CORRECTED

CODE NO.	13Z5V602
PARTS CATALOGUE NEWS	GXV390UT1 GXV390RT1
NEWS NO.	018

Block No.	Ref. No.	Note	Part No.	Description	Reqd. QTY		Serial No.	Parts catalogue code	
					GXV 390 UT1	GXV 390 RT1			
E-3	19	T	15400-ZJ1-004	CARTRIDGE, OIL FILTER (TOYO ROKI)	1	-	-----	DA23, DAS	
		D	15400-RTA-003	CARTRIDGE, OIL FILTER (MAHLE TENNEX)	1	-	-----	DET3	
					-	1	-----	DA23, DAS	
E-9	6		14451-ZE1-013	PIVOT, ROCKER ARM. ....	2	-	-----	DA23, DA33, DAEU, DAS, DAU, DCA, DETR, DFWT, DN2, DXE4	
					2	-	-----	1079932 DABG, DE33, DET3, DN4, DNE4, DX2, DXE2	
					-	2	-----	DAU, DETR	
					-	2	-----	1079924 DA23, DA33, DAE4, DAEU, DAS, DCA, DCGP, DCST, DFWT	
		A	14451-Z4M-000	.....	2	-	1079933	-----	DABG, DE33, DET3, DN4, DNE4, DX2, DXE2
					-	2	1079925	-----	DA23, DA33, DAE4, DAEU, DAS, DCA, DCGP, DCST, DFWT
	11			14771-ZE2-000	RETAINER, IN. VALVE SPRING....	1	-	-----	1000008
						-	1	-----	1020643
	A			14771-Z8S-000	.....	1	-	1000009	-----
						-	1	1020644	-----
12			14773-ZE2-000	RETAINER, EX. VALVE SPRING....	1	-	-----	1000008	

NOTE A:PART NO. CHANGE D:NEWLY PROVIDED E:PART NO. DELETION K:REQUIRED NO. CORRECTION L:APPLICATION SERIAL NO. CORRECTION  
M:PART DESCRIPTION CORRECTION T:APPLICATION CORRECTION Z:REMARKS CHANGE

PARTS CATALOGUE NEWS

BOOKNo. : 13Z5V602

Block No.	Ref. No.	Note	Part No.	Description	Reqd. QTY		Serial No.	Parts catalogue code
					GXY 390 UT1	GXY 390 RT1		
					-	1	----- 1020643	
		A	14773-Z8S-000	.....	1	-	1000009 -----	
					-	1	1020644 -----	
E-14	13	L	91424-ZBH-801	TUBE, FUEL, 4. 2X180 (FKM).....	1	1	1069417 -----	DCA, DCST, DFWT
					-	1	1069417 1069296	DCGP
		T	16199-ZE8-000	TUBE, AIR VENT (75MM).....	1	1	-----	DA23, DA33, DABG, DAE4, DAEU, DAS, DAU, DE33, DET3, DETR, DN2, DN4 DNE4, DX2, DXE2, DXE4
					-	1	1069297 -----	DCGP
	25	T	95002-02080	CLIP, TUBE (B8).....	1	1	-----	DA23, DA33, DABG, DAE4, DAEU, DAS, DAU, DE33, DET3, DETR, DN2, DN4 DNE4, DX2, DXE2, DXE4
					1	-	----- 1008241	DCA, DFWT
					-	1	1069297 -----	DCGP
	28	L	95002-40800-08	CLAMP, TUBE (D8).....	1	-	1008242 -----	DCA, DFWT
					-	1	-----	DCA, DCST, DFWT
					-	1	----- 1069296	DCGP
E-22	1	L	16500-ZF5-U11	CONTROL ASSY. (AYP).....	1	1	-----	DAS, DCST, DETR
					-	1	----- 1069296	DCGP
	4	L	16551-ZF5-000	ARM, GOVERNOR.....	1	1	-----	DA23, DA33, DABG, DAE4, DAEU, DAS, DAU, DCST, DE33, DET3, DETR, DN2 DN4, DNE4, DX2, DXE2, DXE4
					-	1	----- 1069296	DCGP
	5	L	16555-ZE9-000	ROD, GOVERNOR.....	1	1	-----	DA23, DA33, DABG, DAE4, DAEU, DAS, DAU, DCST, DE33, DET3, DETR, DN2 DN4, DNE4, DX2, DXE2, DXE4
					-	1	----- 1069296	DCGP
	6	L	16556-ZE9-000	ROD, CHOKE.....	1	1	-----	DA23, DA33, DABG, DAE4, DAEU, DAS, DAU, DCST, DE33, DET3, DETR, DN2 DN4, DNE4, DX2, DXE2, DXE4
					-	1	----- 1069296	DCGP

NOTE A:PART NO. CHANGE D:NEWLY PROVIDED E:PART NO. DELETION K:REQUIRED NO. CORRECTION L:APPLICATION SERIAL NO. CORRECTION  
M:PART DESCRIPTION CORRECTION T:APPLICATION CORRECTION Z:REMARKS CHANGE

PARTS CATALOGUE NEWS

BOOKNo. : 13Z5V602

Block No.	Ref. No.	Note	Part No.	Description	Reqd. QTY		Serial No.	Parts catalogue code
					GXY 390 UT1	GXY 390 RT1		
	7	L	16557-ZE8-810	ROD, JOINT.....	1	1	-----	DA23, DA33, DABG, DAE4, DAEU, DAS, DAU, DCST, DE33, DET3, DETR, DN2, DN4, DNE4, DX2, DXE2, DXE4
					-	1	-----	1069296 DCGP
	8		16561-ZF5-000	SPRING, GOVERNOR.....	1	1	-----	DA23, DA33, DABG, DAE4, DAEU, DAS, DAU, DE33, DET3, DETR, DN2, DN4, DNE4, DX2, DXE2, DXE4
					-	1	-----	1059163 DCGP, DCST
		A	16561-ZF5-700	.....	-	1	-----	1059164 DCST
					-	1	-----	1059164 1069296 DCGP
	9	L	16563-ZE8-000	SPRING, GOVERNOR PRIMARY.....	1	1	-----	DA23, DA33, DABG, DAE4, DAEU, DAS, DAU, DCST, DE33, DET3, DETR, DN2, DN4, DNE4, DX2, DXE2, DXE4
					-	1	-----	1069296 DCGP
	10	L	16576-891-000	HOLDER, CABLE.....	1	1	-----	DA23, DA33, DABG, DAE4, DAEU, DAS, DAU, DCST, DE33, DET3, DETR, DN2, DN4, DNE4, DX2, DXE2, DXE4
					-	1	-----	1069296 DCGP
	11	L	16584-883-300	SPRING, CONTROL ADJUSTING.....	1	1	-----	DA23, DA33, DABG, DAE4, DAEU, DAS, DAU, DCST, DE33, DET3, DETR, DN2, DN4, DNE4, DX2, DXE2, DXE4
					-	1	-----	1069296 DCGP
	12	L	16592-732-700	SPRING, CABLE RETURN.....	1	1	-----	DA23, DA33, DAE4, DAEU, DAS, DAU, DCST, DE33, DET3, DETR, DN2, DN4, DNE4, DX2, DXE2, DXE4
					-	1	-----	1069296 DCGP
	14	L	16619-ZF5-000	LEVER, CHOKE JOINT.....	1	1	-----	DA23, DA33, DABG, DAE4, DAEU, DAS, DAU, DCST, DE33, DET3, DETR, DN2, DN4, DNE4, DX2, DXE2, DXE4
					-	1	-----	1069296 DCGP
	22	L	90013-883-000	BOLT, FLANGE, 6X12(CT200).....	1	1	-----	DA23, DA33, DABG, DAE4, DAEU, DAS, DAU, DCST, DE33, DET3, DETR, DN2, DN4, DNE4, DX2, DXE2, DXE4
					-	1	-----	1069296 DCGP
	23		90015-ZE5-010	BOLT, GOVERNOR ARM.....	1	-	-----	1065417 DA23, DA33, DABG, DAEU, DAS, DAU, DE33, DET3, DETR, DN2, DN4, DNE4, DX2, DXE2, DXE4
					-	1	-----	1065513 DA23, DA33, DAE4, DAEU, DAS, DAU, DCGP, DCST, DETR

NOTE A:PART NO. CHANGE D:NEWLY PROVIDED E:PART NO. DELETION K:REQUIRED NO. CORRECTION L:APPLICATION SERIAL NO. CORRECTION  
M:PART DESCRIPTION CORRECTION T:APPLICATION CORRECTION Z:REMARKS CHANGE

PARTS CATALOGUE NEWS

BOOKNo. : 13Z5V602

Block No.	Ref. No.	Note	Part No.	Description	Reqd. QTY		Serial No.	Parts catalogue code
					GXY 390 UT1	GXY 390 RT1		
		A	90015-Z5T-000	.....	1	-	1065418 -----	DA23, DA33, DABG, DAEU, DAS, DAU, DE33, DET3, DETR, DN2, DN4, DNE4, DX2, DXE2, DXE4
					-	1	1065514 -----	DA23, DA33, DAE4, DAEU, DAS, DAU, DCST, DETR
					-	1	1065514 1069296	DCGP
	24	L	90015-ZE8-000	BOLT, FLANGE, 6MM.....	1	1	-----	DA23, DA33, DABG, DAE4, DAEU, DAS, DAU, DCST, DE33, DET3, DETR, DN2, DN4, DNE4, DX2, DXE2, DXE4
					-	1	----- 1069296	DCGP
	25	L	93500-05020-0A	SCREW, PAN, 5X20.....	1	1	-----	DA23, DA33, DAE4, DAEU, DAS, DAU, DCST, DE33, DET3, DETR, DX2, DXE2
					-	1	----- 1069296	DCGP
	28	L	92301-05014-1A	BOLT, RECESSED, 5X14.....	1	1	-----	DAE4, DAEU, DAS, DAU, DCST, DE33, DET3, DETR, DN2, DN4, DNE4, DXE4
					-	1	----- 1069296	DCGP
	30	L	94050-06000	NUT, FLANGE, 6MM.....	1	1	-----	DA23, DA33, DABG, DAE4, DAEU, DAS, DAU, DCST, DE33, DET3, DETR, DN2, DN4, DNE4, DX2, DXE2, DXE4
					-	1	----- 1069296	DCGP
	31	L	94101-06800	WASHER, PLAIN, 6MM.....	1	1	-----	DA23, DA33, DABG, DAE4, DAEU, DAS, DAU, DCST, DE33, DET3, DETR, DN2, DN4, DNE4, DX2, DXE2, DXE4
					-	1	----- 1069296	DCGP
E-22-1	1	T	16500-ZF5-U20	CONTROL ASSY.....	1	1	-----	DCA, DFWT
					-	1	1069297 -----	DCGP
	2	T	16539-ZF5-L40	PLATE, SCREW ADJUST GUARD.....	1	1	-----	DCA, DFWT
					-	1	1069297 -----	DCGP
	3	T	16551-ZF5-000	ARM, GOVERNOR.....	1	1	-----	DCA, DFWT
					-	1	1069297 -----	DCGP
	4	T	16555-ZE9-000	ROD, GOVERNOR.....	1	1	-----	DCA, DFWT
					-	1	1069297 -----	DCGP
	5	T	16556-ZE9-000	ROD, CHOKE.....	1	1	-----	DCA, DFWT

NOTE A:PART NO. CHANGE D:NEWLY PROVIDED E:PART NO. DELETION K:REQUIRED NO. CORRECTION L:APPLICATION SERIAL NO. CORRECTION  
M:PART DESCRIPTION CORRECTION T:APPLICATION CORRECTION Z:REMARKS CHANGE

PARTS CATALOGUE NEWS

BOOKNo. : 13Z5V602

Block No.	Ref. No.	Note	Part No.	Description	Reqd. QTY		Serial No.	Parts catalogue code
					GXY 390 UT1	GXY 390 RT1		
					-	1	1069297 -----	DCGP
	6	T	16557-ZE8-000	ROD, JOINT.....	1	1	-----	DCA, DFWT
					-	1	1069297 -----	DCGP
	7	T	16561-ZF5-000	SPRING, GOVERNOR.....	1	1	-----	DCA, DFWT
					-	1	1069297 -----	DCGP
	8	T	16563-ZE8-000	SPRING, GOVERNOR PRIMARY.....	1	1	-----	DCA, DFWT
					-	1	1069297 -----	DCGP
	9	T	16574-ZF5-L00	SPRING, LEVER.....	1	1	-----	DCA, DFWT
					-	1	1069297 -----	DCGP
	10	T	16576-891-000	HOLDER, CABLE.....	1	1	-----	DCA, DFWT
					-	1	1069297 -----	DCGP
	11	T	16584-883-300	SPRING, CONTROL ADJUSTING.....	2	2	-----	DCA, DFWT
					-	2	1069297 -----	DCGP
	12	T	16592-732-700	SPRING, CABLE RETURN.....	1	1	-----	DCA, DFWT
					-	1	1069297 -----	DCGP
	13	T	16599-ZG1-M10	COLLAR, STOPPER.....	1	1	-----	DCA, DFWT
					-	1	1069297 -----	DCGP
	14	T	16619-ZF5-000	LEVER, CHOKE JOINT.....	1	1	-----	DCA, DFWT
					-	1	1069297 -----	DCGP
	15	T	90013-883-000	BOLT, FLANGE, 6X12(CT200).....	1	1	-----	DCA, DFWT
					-	1	1069297 -----	DCGP
	16		90015-ZE5-010	BOLT, GOVERNOR ARM.....	1	-	----- 1065417	DCA, DFWT
					-	1	----- 1065513	DCA, DFWT
		A	90015-Z5T-000	.....	1	-	1065418 -----	DCA, DFWT

NOTE A:PART NO. CHANGE D:NEWLY PROVIDED E:PART NO.DELETION K:REQUIRED NO. CORRECTION L:APPLICATION SERIAL NO. CORRECTION  
M:PART DESCRIPTION CORRECTION T:APPLICATION CORRECTION Z:REMARKS CHANGE

PARTS CATALOGUE NEWS

BOOKNo. : 13Z5V602

Block No.	Ref. No.	Note	Part No.	Description	Reqd. QTY		Serial No.	Parts catalogue code
					GXY 390 UT1	GXY 390 RT1		
					-	1	1065514 -----	DCA, DFWT
					-	1	1069297 -----	DCGP
	17	T	90015-ZE8-000	BOLT, FLANGE, 6MM.....	1	1	-----	DCA, DFWT
					-	1	1069297 -----	DCGP
	18	T	90016-ZG1-M10	SCREW, RECESSED, 5X35.....	1	1	-----	DCA, DFWT
					-	1	1069297 -----	DCGP
	19	T	92301-05016-0A	BOLT, RECESSED, 5X16.....	1	1	-----	DCA, DFWT
					-	1	1069297 -----	DCGP
	20	T	92301-05022-0A	BOLT, RECESSED, 5X22.....	1	1	-----	DCA, DFWT
					-	1	1069297 -----	DCGP
	21	T	94050-06000	NUT, FLANGE, 6MM.....	1	1	-----	DCA, DFWT
					-	1	1069297 -----	DCGP
	22	T	94101-06800	WASHER, PLAIN, 6MM.....	1	1	-----	DCA, DFWT
					-	1	1069297 -----	DCGP
E-28	3	T	87601-ZBK-000	MARK, TYPE (DCGP).....	-	1	-----	DCGP
		D	87601-ZBK-V20	MARK, TYPE (DCST).....	-	1	-----	DCST

NOTE A:PART NO. CHANGE D:NEWLY PROVIDED E:PART NO. DELETION K:REQUIRED NO. CORRECTION L:APPLICATION SERIAL NO. CORRECTION  
M:PART DESCRIPTION CORRECTION T:APPLICATION CORRECTION Z:REMARKS CHANGE

**HONDA PARTS CATALOGUE NEWS**

CODE NO.	13Z5V602
PARTS CATALOGUE NEWS	GXV390UT1 GXV390RT1
NEWS NO.	019

**GXV390UT1-DX3 and GXV390RT1-DA types sales information**

NOTE: This Parts Catalogue News explains only the parts of the different model that are produced to conform to addition of the GXV390UT1-DX3 and GXV390RT1-DA types.  
 As for the parts not listed on this Parts Catalogue News, use the parts of the GXV390UT1-DX2 and GXV390RT1-DAEU types.

• **Models, parts catalogue codes and applicable serial numbers**

Model	Type		Parts catalogue type	Applicable engine serial No.	Applicable carburetor identification No.
GXV390UT1	DX2	Base type	DX2	GJADT-1000001~	BE86P A/B/C BE86W A
	DX3	Additional type	DX3		BE81P A
GXV390RT1	DAEU	Base type	DAEU		BE86P B/C BE86W A
	DA	Additional type	DA		BE81P A

BOOKNo. : 13Z5V602

• Features of each type		Base type	Additional type	Base type	Additional type
Specifications	Model	GXV390UT1		GXV390RT1	
	Type	DX2	DX3	DAEU	DA
Recoil starter		●	●	●	●
Muffler		●	●	●	●
Fuel tank		●	●		
Starter motor				●	

PARTS CATALOGUE NEWS

BOOKNo. : 13Z5V602

Block No.	Ref. No.	Part No.	Description	Reqd. QTY		Base Part No.	Parts catalogue code
				GXV 390 UT1	GXV 390 RT1		
E-2	8	18345-ZF5-030	COVER, UNDER.....	-	1	18345-ZF5-020	DA
		18345-ZF5-030	COVER, UNDER.....	1	-	18345-ZF5-020	DX3
	11	90013-883-000	BOLT, FLANGE, 6X12 (CT200).....	-	2		DA
		90013-883-000	BOLT, FLANGE, 6X12 (CT200).....	2	-		DX3

E-3 CYLINDER BARREL/OIL PAN

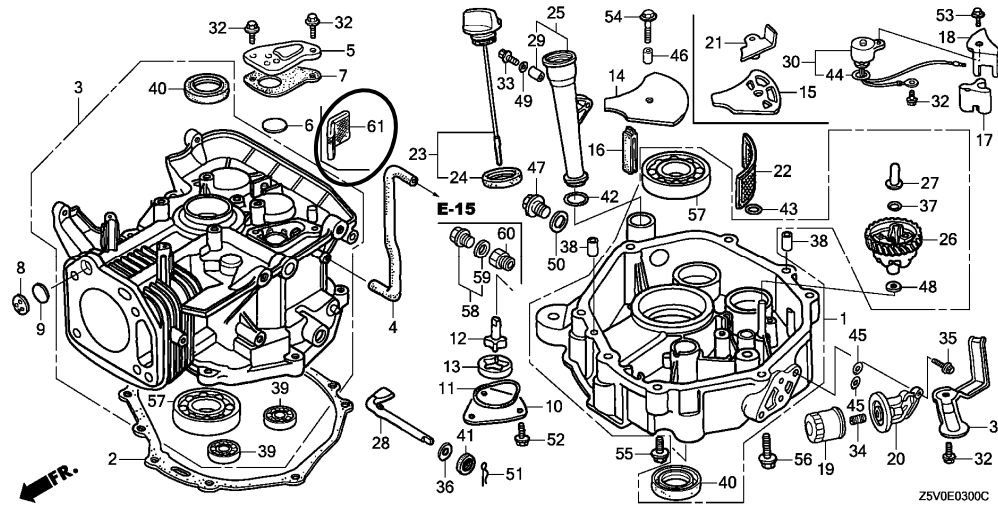

E-3	1	11300-Z1E-407	PAN ASSY., OIL.....	1	-	11300-Z1E-408	DX3
	3	12000-Z1E-415	BARREL ASSY., CYLINDER.....	-	1	12000-Z1E-405	DA
		12000-Z1E-415	BARREL ASSY., CYLINDER.....	1	-	12000-Z1E-405	DX3
	8		PLATE, ONE-WAY VALVE.....	0	-	12375-ZE9-H00	DX3
	9		VALVE, ONE WAY.....	0	-	12376-ZE8-000	DX3
	14	15334-ZE8-010	PLATE, OIL FILTER.....	1	-		DX3
	15		PLATE, OIL FILTER.....	0	-	15334-ZE8-811	DX3
	17		STOPPER, OIL.....	0	-	15336-ZE8-000	DX3

## PARTS CATALOGUE NEWS

BOOKNo. : 13Z5V602

Block No.	Ref. No.	Part No.	Description	Reqd. QTY		Base Part No.	Parts catalogue code
				GXV 390 UTI	GXV 390 RTI		
	18		PLATE, OIL STOPPER.....	0	-	15337-ZE8-000	DX3
	21		PLATE COMP., SUCTION.....	0	-	15420-ZE8-000	DX3
	30		SWITCH COMP., OIL LEVEL.....	0	-	35410-ZF5-013	DX3
	31		PROTECTOR, SWITCH.....	0	-	35419-ZF5-000	DX3
	32	90013-883-000	BOLT, FLANGE, 6X12 (CT200).....	2	-		DX3
	44		O-RING, 11.8X2.4.....	0	-	91302-ZL8-003	DX3
	46	91501-ZF5-000	COLLAR, OIL FILTER SETTING....	1	-		DX3
			COLLAR, OIL FILTER SETTING....	-	0	91501-ZF5-000	DA
	49	94103-06700	WASHER, PLAIN, 6MM.....	-	1		DA
	53		BOLT, FLANGE, 6X16.....	0	-	95701-06016-00	DX3
	61	15427-Z5V-900	MESH, BREATHER.....	-	1		DA
		15427-Z5V-900	MESH, BREATHER.....	1	-		DX3
E-8	1	13010-Z7E-931	RING SET, PISTON (STD.) (TPR)...	-	1	13010-Z5R-004	DA
			RING SET, PISTON (STD.) (TPR)...	-	0	13010-Z5T-003	DA
		13010-Z7E-931	RING SET, PISTON (STD.) (TPR)...	1	-	13010-Z5R-004	DX3
			RING SET, PISTON (STD.) (TPR)...	0	-	13010-Z5T-003	DX3
		13011-Z7E-931	RING SET, PISTON (0.25) (TPR)...	-	(1)	13011-Z5R-004	DA
			RING SET, PISTON (0.25) (TPR)...	-	(0)	13011-Z5T-003	DA
		13011-Z7E-931	RING SET, PISTON (0.25) (TPR)...	(1)	-	13011-Z5R-004	DX3
			RING SET, PISTON (0.25) (TPR)...	(0)	-	13011-Z5T-003	DX3
		13012-Z7E-931	RING SET, PISTON (0.50) (TPR)...	-	(1)	13012-Z5R-004	DA
			RING SET, PISTON (0.50) (TPR)...	-	(0)	13012-Z5T-003	DA
		13012-Z7E-931	RING SET, PISTON (0.50) (TPR)...	(1)	-	13012-Z5R-004	DX3
			RING SET, PISTON (0.50) (TPR)...	(0)	-	13012-Z5T-003	DX3

## PARTS CATALOGUE NEWS

BOOKNo. : 13Z5V602

Block No.	Ref. No.	Part No.	Description	Reqd. QTY		Base Part No.	Parts catalogue code
				GXV 390 UT1	GXV 390 RT1		
		13013-Z7E-931	RING SET, PISTON(0.75) (TPR)...	-	(1)	13013-Z5R-004	DA
			RING SET, PISTON(0.75) (RIKEN).	-	(0)	13013-Z5T-003	DA
		13013-Z7E-931	RING SET, PISTON(0.75) (TPR)...	(1)	-	13013-Z5R-004	DX3
			RING SET, PISTON(0.75) (RIKEN).	(0)	-	13013-Z5T-003	DX3
	2	13101-Z5T-010	PISTON (STD.).....	-	1	13101-Z5T-000	DA
		13101-Z5T-010	PISTON (STD.).....	1	-	13101-Z5T-000	DX3
		13102-Z5T-010	PISTON (0.25).....	-	(1)	13102-Z5T-000	DA
		13102-Z5T-010	PISTON (0.25).....	(1)	-	13102-Z5T-000	DX3
		13103-Z5T-010	PISTON (0.50).....	-	(1)	13103-Z5T-000	DA
		13103-Z5T-010	PISTON (0.50).....	(1)	-	13103-Z5T-000	DX3
		13104-Z5T-010	PISTON (0.75).....	-	(1)	13104-Z5T-000	DA
		13104-Z5T-010	PISTON (0.75).....	(1)	-	13104-Z5T-000	DX3
E-11	1	28400-ZE3-W02ZB	STARTER ASSY., RECOIL *NH1*..... BLACK	-	1		DA
		28400-ZE3-W02ZB	STARTER ASSY., RECOIL *NH1*..... BLACK	1	-		DX3
		28400-ZE3-W02ZP	STARTER ASSY., RECOIL *R280*..... POWER RED	-	1	28400-ZE3-W01ZP	DA
		28400-ZE3-W02ZP	STARTER ASSY., RECOIL *R280*..... POWER RED	1	-	28400-ZE3-W01ZP	DX3
	2	28410-ZE3-W01ZB	CASE COMP., RECOIL STARTER *NH1*..... BLACK	-	1		DA
		28410-ZE3-W01ZB	CASE COMP., RECOIL STARTER *NH1*..... BLACK	1	-		DX3
	9	28461-ZE2-W03	GRIP, STARTER.....	-	1	28461-ZE2-W02	DA
		28461-ZE2-W03	GRIP, STARTER.....	1	-	28461-ZE2-W02	DX3
E-12	2	19610-ZF5-V21ZA	COVER COMP., FAN *NH1*..... BLACK	-	1		DA

## PARTS CATALOGUE NEWS

BOOKNo. : 13Z5V602

Block No.	Ref. No.	Part No.	Description	Reqd. QTY		Base Part No.	Parts catalogue code
				GXV 390 UT1	GXV 390 RT1		
		19610-ZF5-V21ZA	COVER COMP., FAN *NH1*.....BLACK	1	-		DX3
		19610-ZF5-V21ZC	COVER COMP., FAN *R280*.....POWER RED	-	1	19610-ZF5-V11ZC	DA
	3	19612-ZF5-010	PLATE, SIDE.....	-	1		DA
	5	19617-ZF5-V01	BRACKET, FAN COVER.....	-	2	19617-ZF5-V00	DA
		19617-ZF5-V01	BRACKET, FAN COVER.....	2	-	19617-ZF5-V00	DX3
	16	95701-08020-08	BOLT, FLANGE, 8X20.....	-	2		DA
E-14	5	16016-Z5V-WA1	SCREW SET.....	-	1	16016-Z1E-V21	DA
		16016-Z5V-WA1	SCREW SET.....	1	-	16016-Z1E-V21	DX3
	8	16100-Z5V-WA1	CARBURETOR ASSY. (BE81P A).....	-	1	16100-Z5V-801	DA
		16100-Z5V-WA1	CARBURETOR ASSY. (BE81P A).....	1	-	16100-Z5V-801	DX3
	11	16166-Z5V-WA1	NOZZLE, MAIN.....	-	1	16166-Z1E-V21	DA
		16166-Z5V-WA1	NOZZLE, MAIN.....	1	-	16166-Z1E-V21	DX3
	15	16211-Z5V-900	INSULATOR, CARBURETOR.....	-	1	16211-Z1E-000	DA
		16211-Z5V-900	INSULATOR, CARBURETOR.....	1	-	16211-Z1E-000	DX3
	17	16221-Z8T-000	PACKING, CARBURETOR.....	-	1	16221-ZF6-800	DA
		16221-Z8T-000	PACKING, CARBURETOR.....	1	-	16221-ZF6-800	DX3
	26	99101-ZH8-0950	JET, MAIN, #95.....	-	(1)	99101-ZH8-0900	DA
		99101-ZH8-0950	JET, MAIN, #95.....	(1)	-	99101-ZH8-0900	DX3
		99101-ZH8-0980	JET, MAIN, #98.....	-	(1)	99101-ZH8-0920	DA
		99101-ZH8-0980	JET, MAIN, #98.....	(1)	-	99101-ZH8-0920	DX3
		99101-ZH8-1000	JET, MAIN, #100.....	-	1	99101-ZH8-0950	DA
		99101-ZH8-1000	JET, MAIN, #100.....	1	-	99101-ZH8-0950	DX3
			JET, MAIN, #88.....	-	(0)	99101-ZH8-0880	DA

PARTS CATALOGUE NEWS

BOOKNo. : 13Z5V602

Block No.	Ref. No.	Part No.	Description	Reqd. QTY		Base Part No.	Parts catalogue code
				GXV 390 UT1	GXV 390 RT1		
	27	99204-ZE0-0450	JET SET, PILOT, #45.....	-	1	99204-ZE2-0400	DA
		99204-ZE0-0450	JET SET, PILOT, #45.....	1	-	99204-ZE2-0400	DX3
E-16	2	18316-ZF5-V01	SEPARATOR, MUFFLER.....	-	1	18316-ZF5-V00	DA
		18316-ZF5-V01	SEPARATOR, MUFFLER.....	1	-	18316-ZF5-V00	DX3
E-17	4	17512-Z5N-033	TUBE, FUEL (FKM).....	1	-	17512-Z5N-023	DX3
	14	91434-Z5N-814	HOSE, FUEL, 4. 2X360 (FKM).....	-	1	91434-Z5N-813	DA

E-19 FLYWHEEL

Ref. No.	(Relative ref. Number)	Description	FRT
3	(17)		
1121A9	(17)	PULLEY, RECOIL STARTER .....	0.2
5	(18)		
6201A5	(18)	GRID, SCREEN .....	0.2

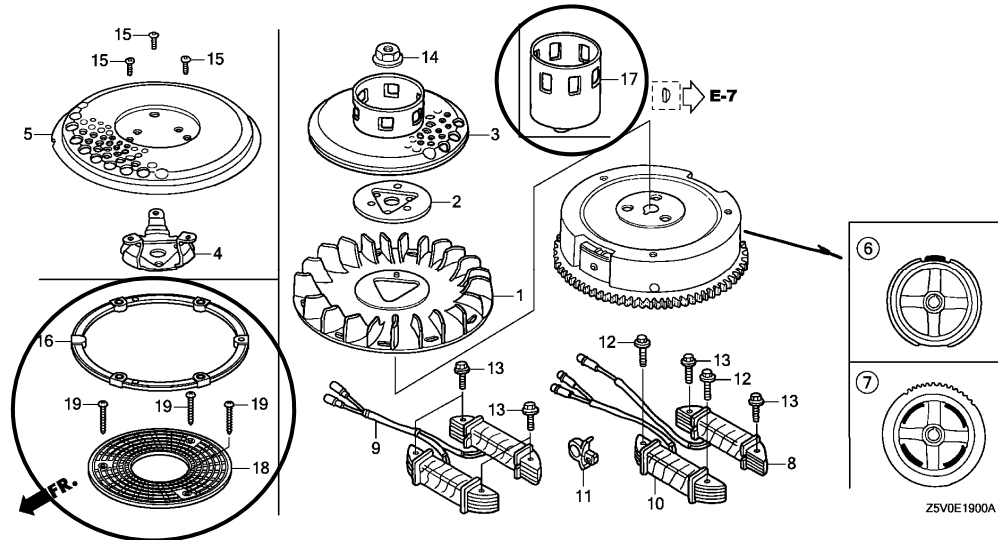

E-19	1	19511-ZE9-020	FAN, COOLING.....	-	1	19511-ZE9-010	DA
		19511-ZE9-020	FAN, COOLING.....	1	-	19511-ZE9-010	DX3
	3		PULLEY COMP., STARTER (SCREEN GRID)	-	0	28450-ZE9-004	DA
			PULLEY COMP., STARTER (SCREEN GRID)	0	-	28450-ZE9-004	DX3
	6	31100-ZE9-020	FLYWHEEL COMP.....	-	1		DA

## PARTS CATALOGUE NEWS

BOOKNo. : 13Z5V602

Block No.	Ref. No.	Part No.	Description	Reqd. QTY		Base Part No.	Parts catalogue code
				GXV 390 UT1	GXV 390 RT1		
	7		FLYWHEEL COMP. (SEL-4POLE).....	-	0	31110-ZF5-L32	DA
	10		COIL ASSY., CHARGE (4A).....	-	0	31630-ZF5-003	DA
	11		CLIP, BRAKE PIPE (A).....	-	0	46391-VM0-003	DA
	12		BOLT, FLANGE, 6X28 (CT200).....	-	0	90015-883-000	DA
	16	28405-Z5V-900ZA	SPACER, RECOIL STARTER MOUNTING *R280*..... POWER RED	-	1		DA
		28405-Z5V-900ZA	SPACER, RECOIL STARTER MOUNTING *R280*..... POWER RED	1	-		DX3
		28405-Z5V-900ZB	SPACER, RECOIL STARTER MOUNTING *NH1*..... BLACK	-	1		DA
		28405-Z5V-900ZB	SPACER, RECOIL STARTER MOUNTING *NH1*..... BLACK	1	-		DX3
	17	28451-ZE3-W01	PULLEY, STARTER.....	-	1		DA
		28451-ZE3-W01	PULLEY, STARTER.....	1	-		DX3
	18	28452-Z5V-900	GRID, SCREEN.....	-	1		DA
		28452-Z5V-900	GRID, SCREEN.....	1	-		DX3
	19	93913-24780	SCREW, TAPPING, 4X30 (P0).....	-	3		DA
		93913-24780	SCREW, TAPPING, 4X30 (P0).....	3	-		DX3
E-20	4		RECTIFIER ASSY., REGULATOR....	-	0	31620-881-A02	DA
	7		BRACKET, RECTIFIER.....	-	0	31717-ZF5-V00	DA
	9	36101-ZE8-000	CORD, STOP SWITCH.....	1	-		DX3
	10		CORD, STOP SWITCH.....	0	-	36101-ZE8-810	DX3
	13		HOLDER, WIRE (FASTEX).....	0	-	51125-Z0L-003	DX3
	17		BOLT, FLANGE, 6X25.....	-	0	95701-06025-00	DA

## PARTS CATALOGUE NEWS

BOOKNo. : 13Z5V602

Block No.	Ref. No.	Part No.	Description	Reqd. QTY		Base Part No.	Parts catalogue code
				GXV 390 UT1	GXV 390 RT1		
E-21	1		MOTOR ASSY., STARTER.....	-	0	31200-ZF5-L32	DA
	2		DRIVE ASSY.....	-	0	31206-ZF5-L31	DA
	3		YOKE COMP.....	-	0	31216-ZJ1-004	DA
	4		ARMATURE COMP.....	-	0	31217-ZF5-L31	DA
	5		STOPPER SET, PINION.....	-	0	31225-ZF5-L31	DA
	6		BRUSH SET.....	-	0	31226-ZF5-L31	DA
	7		HOLDER COMP., BRUSH.....	-	0	31231-ZJ1-004	DA
	8		NUT SET, TERMINAL.....	-	0	31237-ZJ1-004	DA
	9		BOLT, THROUGH.....	-	0	31261-ZF5-L31	DA
	10		CORD, MAGNET SWITCH.....	-	0	32402-ZF5-V00	DA
	11		COVER, STARTER TERMINAL.....	-	0	32411-ZV4-811	DA
	12		COVER, MAGNETIC SWITCH TERMINAL	-	0	32412-ZV4-811	DA
	13		SWITCH ASSY., STARTER MAGNETIC	-	0	35850-ZF5-V01	DA
	14		WASHER, THRUST.....	-	0	90407-ZF5-L31	DA
	16		COLLAR, 6.5X11X10.....	-	0	91503-ZY1-300	DA
	17		NUT-WASHER, 6MM.....	-	0	94070-06080	DA
	18		DOWEL PIN, 10X12.....	-	0	94301-10120	DA
	19		BOLT, FLANGE, 8X35.....	-	0	95701-08035-00	DA
	20		BOLT, FLANGE, 6X25.....	-	0	96001-06025-00	DA
	E-22	2	16500-ZF5-010	CONTROL ASSY.....	1	-	
3			CONTROL ASSY.....	0	-	16500-ZF5-800	DX3
18			HOLDER, STOP SWITCH CORD.....	0	-	36103-ZE1-000	DX3
19			BUZZER ASSY.....	0	-	38400-ZE8-003	DX3
20			STAY, BUZZER.....	0	-	38401-ZF5-800	DX3

## PARTS CATALOGUE NEWS

BOOKNo. : 13Z5V602

Block No.	Ref. No.	Part No.	Description	Reqd. QTY		Base Part No.	Parts catalogue code
				GXV 390 UTI	GXV 390 RTI		
	21		SUSPENSION, AUDIBLE PILOT.....	0	-	38402-GC1-000	DX3
	26		SCREW, TAPPING, 5X8.....	0	-	90050-ZE1-000	DX3
	27		CLIP, HARNESS.....	0	-	90684-ZA0-601	DX3
	28	92301-05014-1A	BOLT, RECESSED, 5X14.....	1	-	92301-05016-0A	DX3
	33		WASHER, SPRING, 5MM.....	0	-	94111-05000	DX3
E-28	2		MARK, OPERATOR CAUTION (ENGLISH) (MADE IN THAI)	-	0	87516-Z4H-010	DA
			MARK, OPERATOR CAUTION (ENGLISH) (MADE IN THAI)	0	-	87516-Z4H-010	DX3
	3	87601-ZF5-820	MARK, TYPE (DA).....	-	1	87601-ZF5-U50	DA
		87601-ZF5-850	MARK, TYPE (DX3).....	1	-	87601-ZF5-V50	DX3
	4	89216-Z0T-820	WRENCH, BOX (P21).....	-	1	99004-21002	DA
	5		MARK, EX. CAUTION (ENGLISH)....	-	0	87539-Z0J-000	DA
			MARK, EX. CAUTION (ENGLISH)....	0	-	87539-Z0J-000	DX3
E-40	11		MARK, OPERATOR CAUTION (PICTOGRAPH)	-	0	87519-Z4H-000	DA
			MARK, OPERATOR CAUTION (PICTOGRAPH)	0	-	87519-Z4H-000	DX3
	13		MARK, EX. CAUTION (PICTOGRAPH).	-	0	87539-Z0J-800	DA
			MARK, EX. CAUTION (PICTOGRAPH).	0	-	87539-Z0J-800	DX3

# HONDA PARTS CATALOGUE NEWS

## PARTS CATALOGUE - CORRECTED

CODE NO.	13Z5V602
PARTS CATALOGUE NEWS	GXV390UT1 GXV390RT1
NEWS NO.	020

Block No.	Ref. No.	Note	Part No.	Description	Reqd. QTY		Serial No.	Parts catalogue code
					GXV 390 UT1	GXV 390 RT1		
E-2	2	T	12204-ZE2-306	GUIDE, IN. VALVE (O. S.).....	1	-	-----	DA23, DA33, DAEU, DAS, DAU, DCA, DETR, DFWT, DN2, DXE4
					-	1	-----	DAU, DETR
	3	T	12205-ZE2-305	GUIDE, EX. VALVE (O. S.).....	1	-	-----	DA23, DA33, DAEU, DAS, DAU, DCA, DETR, DFWT, DN2, DXE4
					-	1	-----	DAU, DETR

NOTE A:PART NO. CHANGE D:NEWLY PROVIDED E:PART NO. DELETION K:REQUIRED NO. CORRECTION L:APPLICATION SERIAL NO. CORRECTION  
M:PART DESCRIPTION CORRECTION T:APPLICATION CORRECTION Z:REMARKS CHANGE

# HONDA PARTS CATALOGUE NEWS

## PARTS CATALOGUE - CORRECTED

CODE NO.	13Z5V602
PARTS CATALOGUE NEWS	GXV390UT1 GXV390RT1
NEWS NO.	021

Block No.	Ref. No.	Note	Part No.	Description	Reqd. QTY		Serial No.	Parts catalogue code	
					GXV 390 UT1	GXV 390 RT1			
E-14	5	L	16016-ZH7-W01	SCREW SET.....	1	-	----- BE86P A	DA23, DA33, DABG, DAEU, DAS, DAU, DE33, DET3, DETR, DN4, DNE4, DX2, DXE2, DXE4	
				(CARBURETOR NO.)	1	-	----- BE86R B	DCA, DFWT	
				(CARBURETOR NO.)	1	-	-----	DN2	
				(CARBURETOR NO.)	1	-	BE86P B	-----	DA23, DA33, DAEU, DAS, DAU, DETR, DXE4
				(CARBURETOR NO.)	1	-	BE86P B	BE86W A	DABG, DE33, DET3, DN4, DNE4, DX2, DXE2
				(CARBURETOR NO.)	1	-	BE86R C	-----	DCA, DFWT
				(CARBURETOR NO.)	-	1	-----	-----	DAU, DETR
	D	16016-Z1E-V21	(CARBURETOR NO.)	-	1	-----	BE86R D	DCA, DCGP, DCST, DFWT	
			(CARBURETOR NO.)	-	1	-----	BE86W A	DA23, DA33, DAE4, DAEU, DAS	
			(CARBURETOR NO.)	1	1	-----	-----	DA, DX3	
			(CARBURETOR NO.)	1	-	BE81P A	-----	DABG, DE33, DET3, DN4, DNE4, DX2, DXE2	
			(CARBURETOR NO.)	-	1	BE81P A	-----	DA23, DA33, DAE4, DAEU, DAS	
			(CARBURETOR NO.)	-	1	BE81Q A	-----	DCA, DCGP, DCST, DFWT	
			(CARBURETOR NO.)	-	1	-----	-----	DAU, DETR	
8	T	16100-Z1E-V21	CARBURETOR ASSY. (BE86P A).....	1	-	----- 1019651	DA23, DA33, DABG, DAEU, DAS, DAU, DE33, DET3, DETR, DN4, DNE4, DX2, DXE2, DXE4		

NOTE A:PART NO. CHANGE D:NEWLY PROVIDED E:PART NO. DELETION K:REQUIRED NO. CORRECTION L:APPLICATION SERIAL NO. CORRECTION  
M:PART DESCRIPTION CORRECTION T:APPLICATION CORRECTION Z:REMARKS CHANGE

PARTS CATALOGUE NEWS

BOOKNo. : 13Z5V602

Block No.	Ref. No.	Note	Part No.	Description	Reqd. QTY		Serial No.	Parts catalogue code
					GXV 390 UT1	GXV 390 RT1		
		L	16100-Z1E-V22	CARBURETOR ASSY. (BE86P B).....	1	-	----- 1042232	DN2
					1	-	1019652 1042232	DA23, DA33, DABG, DAEU, DAS, DAU, DE33, DET3, DETR, DN4, DNE4, DX2, DXE2, DXE4
					-	1	----- 1042326	DA23, DA33, DAE4, DAEU, DAS, DAU, DETR
			16100-Z5V-801	CARBURETOR ASSY. (BE86W A).....	1	-	1068885 -----	DA23, DA33, DAEU, DAS, DAU, DETR, DN2, DXE4
					1	-	1068885 2000000	DABG, DE33, DET3, DN4, DNE4, DX2, DXE2
					-	1	1068885 -----	DAU, DETR
					-	1	1068885 2000000	DA23, DA33, DAE4, DAEU, DAS
		A	16100-Z5V-WA1	CARBURETOR ASSY. (BE81P A).....	1	1	----- -----	DA, DX3
					1	-	2000001 -----	DABG, DE33, DET3, DN4, DNE4, DX2, DXE2
					-	1	2000001 -----	DA23, DA33, DAE4, DAEU, DAS
			16100-Z1E-V45	CARBURETOR ASSY. (BE86R D).....	1	-	1068501 -----	DCA, DFWT
					-	1	1068501 2000202	DCA, DCGP, DCST, DFWT
		A	16100-ZBK-WA1	CARBURETOR ASSY. (BE81Q A).....	-	1	2000203 -----	DCA, DCGP, DCST, DFWT
11		T	16166-ZF5-V20	NOZZLE, MAIN..... (CARBURETOR NO.)	1	-	----- BE86P A	DA23, DA33, DABG, DAEU, DAS, DAU, DE33, DET3, DETR, DN4, DNE4, DX2, DXE2, DXE4
				(CARBURETOR NO.)	1	-	----- BE86R B	DCA, DFWT
		T	16166-Z1E-V21	..... (CARBURETOR NO.)	1	-	----- -----	DN2
				(CARBURETOR NO.)	1	-	BE86P B -----	DA23, DA33, DABG, DAEU, DAS, DAU, DE33, DET3, DETR, DN4, DNE4, DX2, DXE2, DXE4
				(CARBURETOR NO.)	1	-	BE86R C -----	DCA, DFWT
					-	1	----- -----	DAU, DETR
				(CARBURETOR NO.)	-	1	----- BE86R D	DCA, DCGP, DCST, DFWT
				(CARBURETOR NO.)	-	1	----- BE86W A	DA23, DA33, DAE4, DAEU, DAS
		T	16166-Z5V-WA1	.....	1	1	----- -----	DA, DX3

NOTE A:PART NO. CHANGE D:NEWLY PROVIDED E:PART NO. DELETION K:REQUIRED NO. CORRECTION L:APPLICATION SERIAL NO. CORRECTION  
M:PART DESCRIPTION CORRECTION T:APPLICATION CORRECTION Z:REMARKS CHANGE

PARTS CATALOGUE NEWS

BOOKNo. : 13Z5V602

Block No.	Ref. No.	Note	Part No.	Description	Reqd. QTY		Serial No.	Parts catalogue code
					GXY 390 UT1	GXY 390 RT1		
				(CARBURETOR NO.)	1	-	BE81P A -----	DABG, DE33, DET3, DN4, DNE4, DX2, DXE2
				(CARBURETOR NO.)	-	1	BE81P A -----	DA23, DA33, DAE4, DAEU, DAS
				(CARBURETOR NO.)	-	1	BE81Q A -----	DCA, DCGP, DCST, DFWT
	26	L	99101-ZH8-0900	JET, MAIN, #90.....	(1)	-	-----	DA23, DA33, DAEU, DAS, DAU, DCA, DETR, DFWT, DN2, DXE4
				(CARBURETOR NO.)	(1)	-	----- BE86W A	DABG, DE33, DET3, DN4, DNE4, DX2, DXE2
					-	(1)	-----	DAU, DETR
				(CARBURETOR NO.)	-	(1)	----- BE86R D	DCA, DCGP, DCST, DFWT
				(CARBURETOR NO.)	-	(1)	----- BE86W A	DA23, DA33, DAE4, DAEU, DAS
		L	99101-ZH8-0920	JET, MAIN, #92.....	(1)	-	-----	DN2
				(CARBURETOR NO.)	1	-	----- BE86P A	DA23, DA33, DABG, DAEU, DAS, DAU, DE33, DET3, DETR, DN4, DNE4, DX2, DXE2, DXE4
				(CARBURETOR NO.)	1	-	----- BE86R B	DCA, DFWT
				(CARBURETOR NO.)	(1)	-	BE86P B -----	DA23, DA33, DABG, DAEU, DAS, DAU, DE33, DET3, DETR, DN4, DNE4, DX2, DXE2, DXE4
				(CARBURETOR NO.)	(1)	-	BE86R C -----	DCA, DFWT
					-	(1)	-----	DAU, DETR
				(CARBURETOR NO.)	-	(1)	----- BE86R D	DCA, DCGP, DCST, DFWT
				(CARBURETOR NO.)	-	(1)	----- BE86W A	DA23, DA33, DAE4, DAEU, DAS
		T	99101-ZH8-0950	JET, MAIN, #95.....	(1)	(1)	-----	DA, DX3
					1	-	-----	DN2
				(CARBURETOR NO.)	(1)	-	BE81P A -----	DABG, DE33, DET3, DN4, DNE4, DX2, DXE2
				(CARBURETOR NO.)	1	-	BE86P B -----	DA23, DA33, DABG, DAEU, DAS, DAU, DE33, DET3, DETR, DN4, DNE4, DX2, DXE2, DXE4
				(CARBURETOR NO.)	1	-	BE86R C -----	DCA, DFWT
					-	1	-----	DAU, DETR
				(CARBURETOR NO.)	-	1	----- BE86R D	DCA, DCGP, DCST, DFWT

NOTE A:PART NO. CHANGE D:NEWLY PROVIDED E:PART NO. DELETION K:REQUIRED NO. CORRECTION L:APPLICATION SERIAL NO. CORRECTION  
M:PART DESCRIPTION CORRECTION T:APPLICATION CORRECTION Z:REMARKS CHANGE

PARTS CATALOGUE NEWS

BOOKNo. : 13Z5V602

Block No.	Ref. No.	Note	Part No.	Description	Reqd. QTY		Serial No.	Parts catalogue code
					GXY 390 UT1	GXY 390 RT1		
				(CARBURETOR NO.)	-	1	----- BE86W A	DA23, DA33, DAE4, DAEU, DAS
				(CARBURETOR NO.)	-	(1)	BE81P A -----	DA23, DA33, DAE4, DAEU, DAS
				(CARBURETOR NO.)	-	(1)	BE81Q A -----	DCA, DCGP, DCST, DFWT
		D	99101-ZH8-0980	JET, MAIN, #98.....	(1)	(1)	-----	DA, DX3
				(CARBURETOR NO.)	(1)	-	BE81P A -----	DABG, DE33, DET3, DN4, DNE4, DX2, DXE2
				(CARBURETOR NO.)	-	(1)	BE81P A -----	DA23, DA33, DAE4, DAEU, DAS
				(CARBURETOR NO.)	-	(1)	BE81Q A -----	DCA, DCGP, DCST, DFWT
		D	99101-ZH8-1000	JET, MAIN, #100.....	1	1	-----	DA, DX3
				(CARBURETOR NO.)	1	-	BE81P A -----	DABG, DE33, DET3, DN4, DNE4, DX2, DXE2
				(CARBURETOR NO.)	-	1	BE81P A -----	DA23, DA33, DAE4, DAEU, DAS
				(CARBURETOR NO.)	-	1	BE81Q A -----	DCA, DCGP, DCST, DFWT
		27	99204-ZE2-0400	JET SET, PILOT, #40.....	1	-	-----	DA23, DA33, DAEU, DAS, DAU, DCA, DETR, DFWT, DN2, DXE4
				(CARBURETOR NO.)	1	-	----- BE86W A	DABG, DE33, DET3, DN4, DNE4, DX2, DXE2
					-	1	-----	DAU, DETR
				(CARBURETOR NO.)	-	1	----- BE86R D	DCA, DCGP, DCST, DFWT
				(CARBURETOR NO.)	-	1	----- BE86W A	DA23, DA33, DAE4, DAEU, DAS
		A	99204-ZE0-0450	JET SET, PILOT, #45.....	1	1	-----	DA, DX3
				(CARBURETOR NO.)	1	-	BE81P A -----	DABG, DE33, DET3, DN4, DNE4, DX2, DXE2
				(CARBURETOR NO.)	-	1	BE81P A -----	DA23, DA33, DAE4, DAEU, DAS
				(CARBURETOR NO.)	-	1	BE81Q A -----	DCA, DCGP, DCST, DFWT

NOTE A:PART NO. CHANGE D:NEWLY PROVIDED E:PART NO. DELETION K:REQUIRED NO. CORRECTION L:APPLICATION SERIAL NO. CORRECTION  
M:PART DESCRIPTION CORRECTION T:APPLICATION CORRECTION Z:REMARKS CHANGE

# HONDA PARTS CATALOGUE NEWS

## PARTS CATALOGUE - CORRECTED

CODE NO.	13Z5V602
PARTS CATALOGUE NEWS	GXV390UT1 GXV390RT1
NEWS NO.	022

Block No.	Ref. No.	Note	Part No.	Description	Reqd. QTY		Serial No.	Parts catalogue code				
					GXV 390 UT1	GXV 390 RT1						
E-14	13	L	16199-ZE8-000	TUBE, AIR VENT (75MM).....	1	1	-----	DA, DA23, DA33, DABG, DAE4, DAEU, DAS, DAU, DE33, DET3, DETR, DN2 DN4, DNE4, DX2, DX3, DXE2, DXE4				
					-	1	1068885	-----	DCGP			
	L	91424-Z4K-802	TUBE, FUEL, 4.5X180 (FKM).....	1	1	1028036	1069416	DCA, DFWT				
				-	1	-----	1068884	DCGP				
				-	1	-----	1069416	DCST				
	T	91424-ZBH-801	.....	1	-	1069417	-----	DCA, DFWT				
				-	1	1069417	2000866	DCA, DCST, DFWT				
	D	91424-ZBH-802	.....	-	1	2000867	-----	DCA, DCST, DFWT				
				25	L	95002-02080	CLIP, TUBE (B8).....	1	1	-----	DA, DA23, DA33, DABG, DAE4, DAEU, DAS, DAU, , DE33, DET3, DETR, DN2 DN4, DNE4, DX2, DX3, DXE2, DXE4	
	1	-	-----					1008241	DCA, DFWT			
-	1	1068885	-----					DCGP				
28	L	95002-02080	CLAMP, TUBE (D8).....					1	-	1008242	-----	DCA, DFWT
								-	1	-----	-----	DCA, DCST, DFWT
-	1	-----	1068884	DCGP								

NOTE A:PART NO. CHANGE D:NEWLY PROVIDED E:PART NO. DELETION K:REQUIRED NO. CORRECTION L:APPLICATION SERIAL NO. CORRECTION  
M:PART DESCRIPTION CORRECTION T:APPLICATION CORRECTION Z:REMARKS CHANGE

PARTS CATALOGUE NEWS

BOOKNo. : 13Z5V602

Block No.	Ref. No.	Note	Part No.	Description	Reqd. QTY		Serial No.	Parts catalogue code
					GXV 390 UT1	GXV 390 RT1		
E-17	4	L	17512-Z5N-023	TUBE, FUEL (FKM).....	1	-	1068389 -----	DN2, DXE4
					1	-	1068389 2000882	DABG, DE33, DET3, DN4, DNE4, DX2, DXE2
	14	T	17512-Z5N-033	.....	1	-	-----	DX3
					1	-	2000883 -----	DABG, DE33, DET3, DN4, DNE4, DX2, DXE2
		L	91434-Z5N-813	HOSE, FUEL, 4. 2X360 (FKM).....	1	-	1068107 -----	DA23, DA33, DAEU, DAU, DCA, DFWT
					-	1	1068107 -----	DAU
T	91434-Z5N-814	.....	-	1	-----	DA		
			-	1	2000867 -----	DA23, DA33, DAE4, DAEU, DCA, DCGP, DCST, DFWT		
E-22	9	T	16563-ZE8-000	SPRING, GOVERNOR PRIMARY.....	1	-	-----	DA23, DA33, DAEU, DAS, DAU, DETR, DN2, DXE4
					-	1	-----	DAU, DETR
	D	16563-ZE8-010	.....	1	-	-----	DABG, DE33, DET3, DN4, DNE4, DX2, DX3, DXE2	
				-	1	-----	DA, DA23, DA33, DAE4, DAEU, DAS, DCGP, DCST	
E-22-1	8	T	16563-ZE8-000	SPRING, GOVERNOR PRIMARY.....	1	-	-----	DCA, DFWT
					-	1	1069297 -----	DCGP
	D	16563-ZE8-010	.....	-	1	-----	DCA, DFWT	

NOTE A:PART NO. CHANGE D:NEWLY PROVIDED E:PART NO. DELETION K:REQUIRED NO. CORRECTION L:APPLICATION SERIAL NO. CORRECTION  
M:PART DESCRIPTION CORRECTION T:APPLICATION CORRECTION Z:REMARKS CHANGE

---

**HONDA PARTS CATALOGUE NEWS**

---

CODE NO.	13Z5V602
PARTS CATALOGUE NEWS	GXV390UT1 GXV390RT1
NEWS NO.	023

**GXVU390UT1-DAXB, DEX3, DEXT, DNX4, DNXE, DXX2, DXX3 and DXXE TYPES**
**sales parts information**

NOTE: This Parts Catalogue News explains only the parts of the different model that are produced to conform to addition of the GXV390UT1-DAXB, DEX3, DEXT, DNX4, DNXE, DXX2, DXX3 and DXXE types.

As for the parts not listed on this Parts Catalogue News, use the parts of the GXV390UT1-DABG, DE33, DET3, DN4, DNE4, DX2, DX3 and DXE2 types.

## •Models, parts catalogue codes and applicable serial numbers

Model	Type		Parts catalogue type	Applicable engine serial No.	Applicable carburetor identification No.
GXV390UT1	DABG	Base type	DABG	GJADT-1000001~	BE81P A BE86P A/B/C BE86W A
	DAXB	Additional type	DAXB		BE81P A
	DE33	Base type	DE33		BE81P A BE86P A/B/C BE86W A
	DEX3	Additional type	DEX3		BE81P A
	DET3	Base type	DET3		BE81P A BE86P A/B/C BE86W A
	DEXT	Additional type	DEXT		BE81P A
	DN4	Base type	DN4		BE81P A BE86P A/B/C BE86W A
	DNX4	Additional type	DNX4		BE81P A
	DNE4	Base type	DNE4		BE81P A BE86P A/B/C BE86W A
	DNXE	Additional type	DNXE		BE81P A
	DX2	Base type	DX2		BE81P A BE86P A/B/C BE86W A
	DXX2	Additional type	DXX2		BE81P A
	DX3	Base type	DX3		BE81P A
	DXX3	Additional type	DXX3		BE81P A
	DXE2	Base type	DXE2		BE81P A BE86P A/B/C BE86W A
DXXE	Additional type	DXXE	BE81P A		

PARTS CATALOGUE NEWS

BOOKNo. : 13Z5V602

•Features of each type

		Additional type	Base type	Additional type	Base type	Additional type	Base type	Additional type
Model		GXV390UT1						
Specifications	Type	DAXB	DET3	DE33	DET3	DEXT	DN4	DNX4
Recoil starter		●	●	●	●	●	●	●
Muffler		●	●	●	●	●	●	●
Fuel tank		●	●	●	●	●	●	●
Starter motor			●	●	●	●		

		Additional type	Base type	Additional type	Base type	Additional type	Base type	Additional type
Model		GXV390UT1						
Specifications	Type	DNXE	DX2	DXX2	DX3	DXX3	DXE2	DXXE
Recoil starter		●	●	●	●	●	●	●
Muffler		●	●	●	●	●	●	●
Fuel tank		●	●	●	●	●	●	●
Starter motor		●					●	●

## PARTS CATALOGUE NEWS

BOOKNo. : 13Z5V602

Block No.	Ref. No.	Part No.	Description	Reqd. QTY		Base Part No.	Parts catalogue code
				GXV 390 UT1	GXV 390 RT1		
E-2	8	18345-ZF5-030	COVER, UNDER.....	1	-	18345-ZF5-020	DAXB, DEX3, DEXT, DNX4, DNXE, DXX2, DXXE
	11	90013-883-000	BOLT, FLANGE, 6X12 (CT200).....	2	-		DAXB, DEX3, DEXT, DNX4, DNXE, DXX2, DXXE
E-3	3	12000-Z1E-415	BARREL ASSY., CYLINDER.....	1	-	12000-Z1E-405	DAXB, DEX3, DEXT, DNX4, DNXE, DXX2, DXXE
	45	91303-HA0-003	O-RING, 11X1.9 (ARAI).....	1	-	91303-HA0-004	DEXT
	61	15427-Z5V-900	MESH, BREATHER.....	1	-		DAXB, DEX3, DEXT, DNX4, DNXE, DXX2, DXXE
E-8	1	13010-Z7E-931	RING SET, PISTON (STD.) (TPR)...	1	-	13010-Z5R-004	DAXB, DEX3, DEXT, DNX4, DNXE, DXX2, DXXE
		13010-Z7E-931	RING SET, PISTON (STD.) (TPR)...	1	-	13010-Z5T-003	DAXB, DEX3, DEXT, DNX4, DNXE, DXX2, DXXE
			RING SET, PISTON (0.25) (TEIKOKU)	(0)	-	13011-Z5R-004	DAXB, DEX3, DEXT, DNX4, DNXE, DXX2, DXXE
			RING SET, PISTON (0.25) (RIKEN)	(0)	-	13011-Z5T-003	DAXB, DEX3, DEXT, DNX4, DNXE, DXX2, DXXE
			RING SET, PISTON (0.50) (TEIKOKU)	(0)	-	13012-Z5R-004	DAXB, DEX3, DEXT, DNX4, DNXE, DXX2, DXXE
			RING SET, PISTON (0.50) (RIKEN)	(0)	-	13012-Z5T-003	DAXB, DEX3, DEXT, DNX4, DNXE, DXX2, DXXE
			RING SET, PISTON (0.75) (TEIKOKU)	(0)	-	13013-Z5R-004	DAXB, DEX3, DEXT, DNX4, DNXE, DXX2, DXXE
			RING SET, PISTON (0.75) (RIKEN)	(0)	-	13013-Z5T-003	DAXB, DEX3, DEXT, DNX4, DNXE, DXX2, DXXE
	2	13101-Z5T-010	PISTON (STD.).....	1	-	13101-Z5T-000	DAXB, DEX3, DEXT, DNX4, DNXE, DXX2, DXXE
	E-11	1	28400-ZE3-W02ZB	STARTER ASSY., RECOIL *NH1*..... BLACK	1	-	
28400-ZE3-W02ZP			STARTER ASSY., RECOIL *R280*..... POWER RED	1	-	28400-ZE3-W01ZP	DAXB, DEX3, DEXT, DNX4, DNXE, DXX2, DXXE
2		28410-ZE3-W01ZB	CASE COMP., RECOIL STARTER *NH1*..... BLACK	1	-		DAXB, DEX3
9		28461-ZE2-W03	GRIP, STARTER.....	1	-	28461-ZE2-W02	DAXB, DEX3, DEXT, DNX4, DNXE, DXX2, DXXE
E-12	2	19610-ZF5-V11ZA	COVER COMP., FAN *NH1*..... BLACK	1	-		DEX3
		19610-ZF5-V21ZA	COVER COMP., FAN *NH1*..... BLACK	1	-		DAXB

## PARTS CATALOGUE NEWS

BOOKNo. : 13Z5V602

Block No.	Ref. No.	Part No.	Description	Reqd. QTY		Base Part No.	Parts catalogue code
				GXV 390 UT1	GXV 390 RT1		
	5	19617-ZF5-V01	BRACKET, FAN COVER.....	2	-	19617-ZF5-V00	DAXB, DEX3, DEXT, DNX4, DNXE, DXX2, DXXE
E-14	15	16211-Z5V-900	INSULATOR, CARBURETOR.....	1	-	16211-Z1E-000	DAXB, DEX3, DEXT, DNX4, DNXE, DXX2, DXXE
	17	16221-Z8T-000	PACKING, CARBURETOR.....	1	-	16221-ZF6-800	DAXB, DEX3, DEXT, DNX4, DNXE, DXX2, DXXE
E-16	2	18316-ZF5-V01	SEPARATOR, MUFFLER.....	1	-	18316-ZF5-V00	DAXB, DEX3, DEXT, DNX4, DNXE, DXX2, DXXE
E-19	1	19511-ZE9-020	FAN, COOLING.....	1	-	19511-ZE9-010	DAXB, DEX3, DEXT, DNX4, DNXE, DXX2, DXXE
	3		PULLEY COMP. , STARTER (SCREEN GRID)	0	-	28450-ZE9-004	DAXB, DEX3, DEXT, DNX4, DNXE, DXX2, DXXE
	16	28405-Z5V-900ZA	SPACER, RECOIL STARTER MOUNTING *R280*..... POWER RED	1	-		DAXB, DEX3, DEXT, DNX4, DNXE, DXX2, DXXE
		28405-Z5V-900ZB	SPACER, RECOIL STARTER MOUNTING *NH1*..... BLACK	1	-		DAXB, DEX3, DNX4
	17	28451-ZE3-W01	PULLEY, STARTER.....	1	-		DAXB, DEX3, DEXT, DNX4, DNXE, DXX2, DXXE
	18	28452-Z5V-900	GRID, SCREEN.....	1	-		DAXB, DEX3, DEXT, DNX4, DNXE, DXX2, DXXE
	19	93913-24780	SCREW, TAPPING, 4X30 (PO).....	3	-		DAXB, DEX3, DEXT, DNX4, DNXE, DXX2, DXXE
E-22	18		HOLDER, STOP SWITCH CORD.....	0	-	36103-ZE1-000	DAXB, DXX2, DXXE
E-28	2		MARK, OPERATOR CAUTION (ENGLISH) (MADE IN THAI)	0	-	87516-Z4H-000	DNX4, DNXE
		87516-Z4H-010	MARK, OPERATOR CAUTION (ENGLISH) (MADE IN THAI)	1	-		DXX3
	3	87601-ZF5-700	MARK, TYPE (DXX2).....	1	-	87601-ZF5-V50	DXX2
		87601-ZF5-710	MARK, TYPE (DXXE).....	1	-	87601-ZF5-V60	DXXE
		87601-ZF5-720	MARK, TYPE (DEX3).....	1	-	87601-ZF5-W20	DEX3
		87601-ZF5-730	MARK, TYPE (DEXT).....	1	-	87601-ZF5-W30	DEXT
		87601-ZF5-740	MARK, TYPE (DNX4).....	1	-	87601-ZF5-W40	DNX4
		87601-ZF5-750	MARK, TYPE (DNXE).....	1	-	87601-ZF5-W50	DNXE
		87601-ZF5-760	MARK, TYPE (DAXB).....	1	-	87601-ZF5-T20	DAXB

## PARTS CATALOGUE NEWS

BOOKNo. : 13Z5V602

Block No.	Ref. No.	Part No.	Description	Reqd. QTY		Base Part No.	Parts catalogue code
				GXV 390 UT1	GXV 390 RT1		
		87601-ZF5-770	MARK, TYPE (DXX3).....	1	-	87601-ZF5-850	DXX3
	5	87539-Z0J-000	MARK, EX. CAUTION (ENGLISH)....	1	-	87539-Z0J-000	DXX3
E-40	11	87519-Z4H-000	MARK, OPERATOR CAUTION (PICTOGRAPH)	1	-		DAXB, DXX3
	13	87539-Z0J-800	MARK, EX. CAUTION (PICTOGRAPH).	1	-		DXX3